OUR
DAYS OF FUTURE
PAST 1973

A-A-DOO
BACK OFF JACK
your Messing with the WRONG DUDE!
PUBLIC LIBRARY STONEHAM, MASS.
When you say Bud...
Think Schlitz
TERRIBLE TOM
SPOOLIES Brew
EAGLE BROS.
TATTOO CLUB
Sacco & VANZETTI
BeWARE OF THE BALIGMITES
JELLYBEAN
Get your topsy-tayer HEAD
Nothing wrong with sex
MARK + TERI
THESPIANS OF AMERICA UNITE
RALPH WHERE ARE YOU ???
GEARS EMBRYO
Janet & Bob
DRAG ME RIGHT OUT OF TOWN!
SAY HALLELUYAH
9 in a Malibu
Oct. 31 Punch
LONER
SZLOCHA
TAGO
SMITTY
TORTA
MONA LISA
F.I.W.
Hey Mister Scuzzy, Y.S.A.H.
Light Fingers Lounsy in the MIT Coop
Maryann Eats Worms!
NOV SCHMOU KAPOP!
WANT A PEWNE?
Good Lines
plebes hate th... they shou... shot, sk... up in litt... and then...
CAPTAIN CHET PLEBE
WYUERN AND THE ALL NIGHT RYDERS
BRAT
Got any Pancakes Mommy!
Judy Judy Judy
Mckee is a PE
Tech
Fearless leader
Hey Dan
DAN + JOYCE
JEFF NORMAL + CHARLIE GOONMAN
HARTY
Bob punch
space man
Frankies Soul Shoes
GiGi + Mary Beth
RALPH GEAR
WILLIE
CHECHO!
Stinky
COCKROACHE
5. me over once or twice!
ELAINE
Harley
Sacco
Bud
Rainbow Foot
Mario's Bar
Watch's Bomber
Tom C.
Billy
Janet & Bob
Tom's hat & the clapper
Semolians
Greenville de Franglais
Franklie Joe & Mary Jane
Colorado Springs
Franklin Joe
Lee little bocaties
University of Colorado at Boulder
Hand Jive
Phantom
Soboeck
Can the Dice? nope
Jai faim tous les temps
SNIPE
PLEB
FARG

Louie Louie
Some over once or twice!
BUTCHIE
What a joke!
Hear that music
Clip pouch
Don't give
Stinky's Pants
Gym Dome
Richie
Doreen Chiffon is a Babalo
Cartoon Pachyderm
Bad Boy
Kid Blue + Long Tall Sally
Horror Shows Forever
Holy Cross
Heart out
Bob Weir, Keep playing your Kazoos
Fearless Fodick
Kathy Loves Charlie
Down with Plebes
Football Bums
B.B. D.M. T.D.G. S.R.
The Box
Oh Jenny!
Zoom
Curt the Hurk
Daiwa 3000
Cold salmon
Teddy munchs frogs
Gee, You Smell!
Would You?
Hate Plebes!
Hotel Piccadilly
Stephen Stills Forever!
Safari Pants
Pancake House Halloween 78 (Pieces Pass the Butter)
Dead Head
Balloon Ballad
Colorado Rocky Mountain High
J. Denver
Bob Dylan
The Evil Weed
Terry + Stephen + Harey
Dan'l Lucy
Dan'l Deniel
Trap Supreme
Superplane
Ralph Gear has been reported in the area
Watch out! Charlie Gardner we love you
Amen! (Ah... men!)
But I brought last time!!!
Hot tuna!
Poco!
Steve "Stinky" McRolli
Leg'ins Lessing
Woon
Salomon Quais + Pictured Thumbs
Bialtrec
Disco Disease
Disco Pants
Rehoe
Canned
Chopped
Body
Yn
Nty
Nrps
Jeans
Dirty Wagon
Blue Jeans
Tents
Etc. 23
Public Library
Stoneham, Mass.

OUR DAYS OF FUTURE PAST

CLASS of 1973

STONEHAM PUBLIC LIBRARY
431 MAIN STREET
STONEHAM, MA 02180

STONEHAM HIGH SCHOOL

Stoneham, Massachusetts

Cover—Pamela Drexler

IN MEMORIAM

CHARLES ROSELLI

DENNIS LEVAKIS

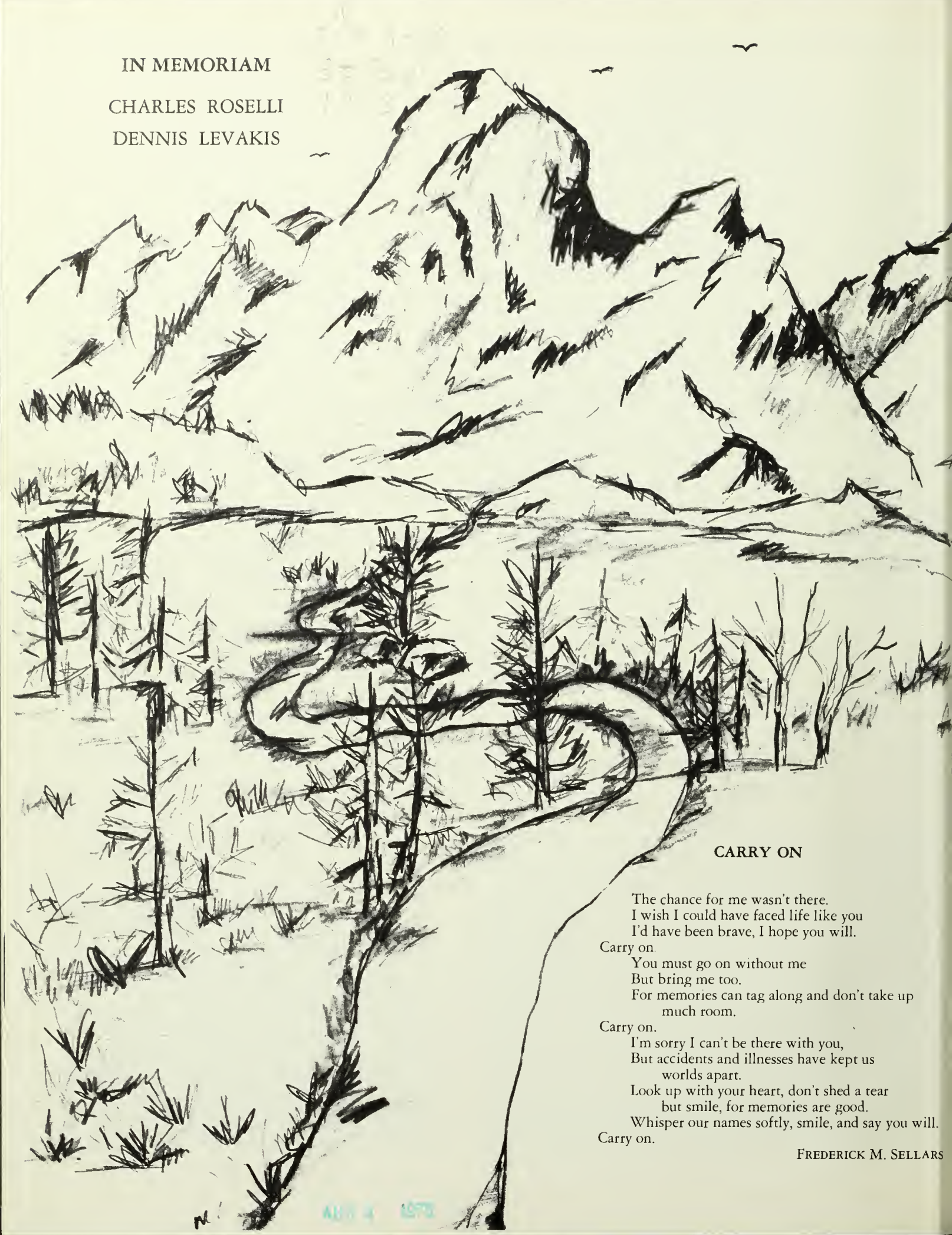

CARRY ON

The chance for me wasn't there.
I wish I could have faced life like you
I'd have been brave, I hope you will.
Carry on.
You must go on without me
But bring me too.
For memories can tag along and don't take up
much room.
Carry on.
I'm sorry I can't be there with you,
But accidents and illnesses have kept us
worlds apart.
Look up with your heart, don't shed a tear
but smile, for memories are good.
Whisper our names softly, smile, and say you will.
Carry on.

FREDERICK M. SELLARS

DEDICATION

Ralph J. Rowell

Dedicated . . . sincere . . . perhaps the most well known and oft discussed member of the administration, a man whose ability at track is exceeded only by his tracking ability. His foul shooting prowess is legendary, his sense of humor, though often unnoticed is always present. Though his efforts often go unappreciated by the student body, we the Class of 1973 proudly dedicate our yearbook to our lovable assistant principal, Ralph J. Rowell.

The tree looks bigger now,
Outside in the backyard.
Each limb, the vein of life
Each leaf, a new beginning
Time is upon us
Haunting our days
Our Days of Future Past.

WINTER

The cold is closing in,
Over these four walls.

I know it's time to hibernate,
Before it creeps into my soul.

A deep, dark, throbbing pain upon my chest
Tells that winter's closing in.

f
a
l
l
i
n
g,

f
a
l
l
i
n
g,

into
a
deep
abyss
warmth.

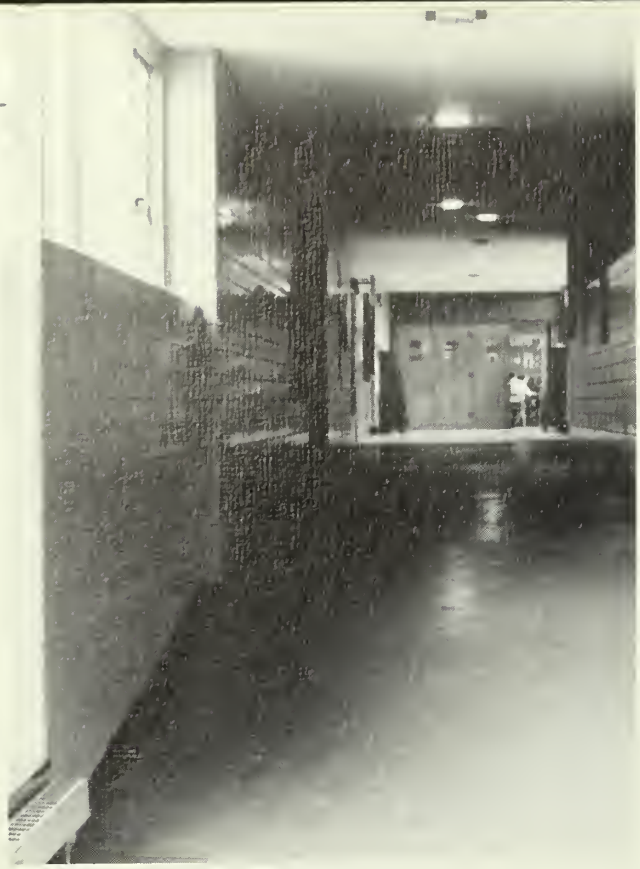

corridors
the smell of candlewax
burning in the long, brick corridors.
my mind is filled with laughter now

hearing,
seeing,

the midget dog running wildly
my old little friend
brown eyes like marbles
glistening in the light.

a sea of faces . . .
yet moments of solitude . .

agonizing to understand. . .
then the joy of creation . . .
Our Days of Future Past.

Dairy Queen
brazier
lits · Shakes · Sundaes
Burgers · Fries · Do

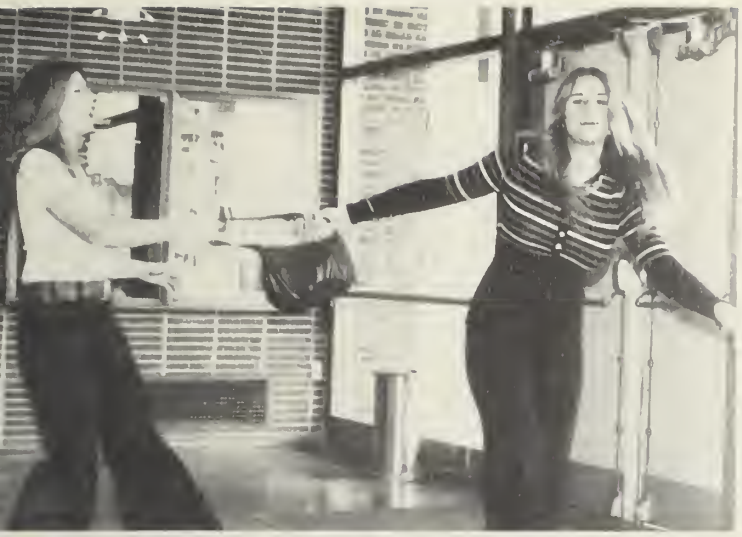

admini

tration and faculty

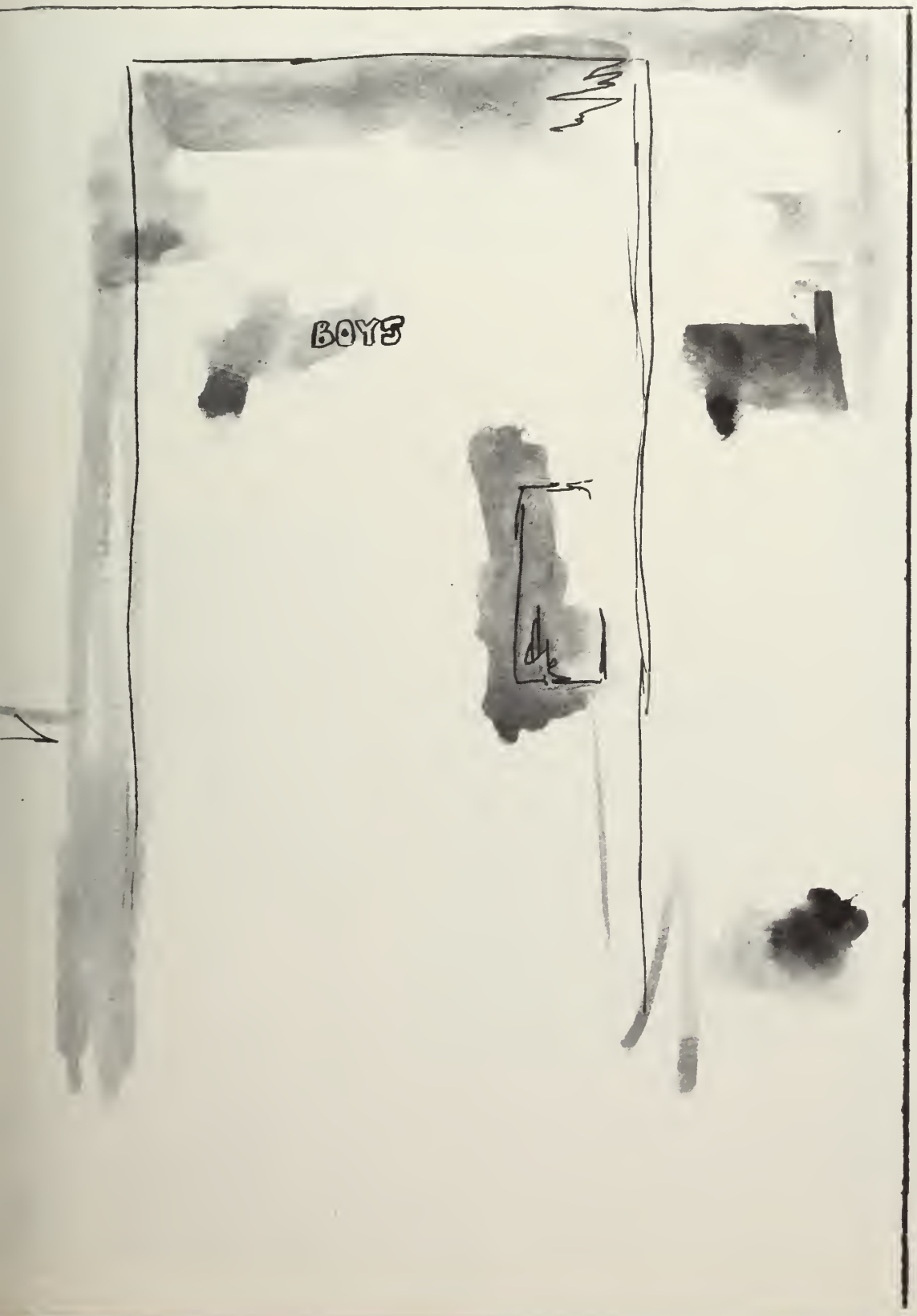

ADMINISTRATION

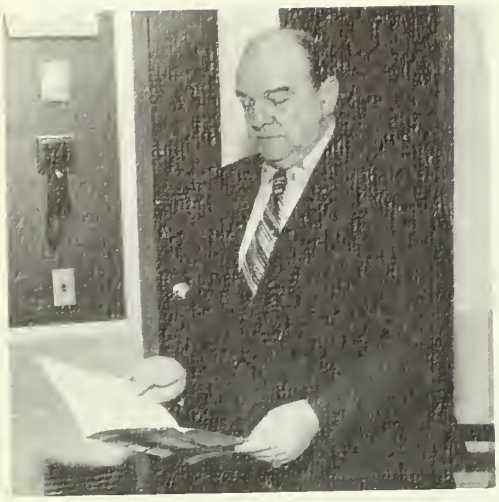

Mr. Daniel W. Hogan, Jr.
Superintendent of Schools

Mr. Fred Kiamie
Vice Principal

Mr. Ralph J. Rowell, Jr.
Assistant Principal

Mr. William L. Hoyt
Principal

Mrs. Agnes M. Barry
Dean of Girls

Mr. Thomas L. Wilton
Administrative Assistant

Mr. Frank Matarese
Assistant Superintendent

GUIDANCE

Mr. John P. Feltch

Mrs. Frances J. Gardner

Miss Marcia A. Chisholm

Mr. William P. Murphy
Chairman

Mrs. Marjorie B. Hurst

Mrs. Gale A. O'Toole

Mrs. Elizabeth K. Pack

SECRETARIES

Mrs. Edna Holt

Mrs. Dorothy Ciampa

Mrs. Alice Walsh

Mrs. Jane Martin

NURSE

LIBRARIAN

Miss Rudie Lindgren

Mrs. Winifred Donahue, *Secretary*

Mr. Thomas A. Colbert

Mrs. Anne M. Biergiel

Mrs. Jean Dillon

Miss Elaine Christiano

Miss Jackie Derry

WORK STUDY

Miss Diane Finkel

Mr. Leonard J. Jesse

ENGLISH

Mr. Donald P. Musico
Department Head

Miss Linda J. Knight

Mrs. Joan L'Heureux

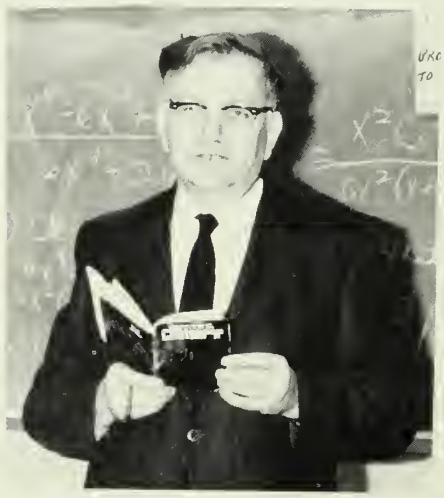

Mr. Robert S. Silverman

Mrs. Vera D. Curley

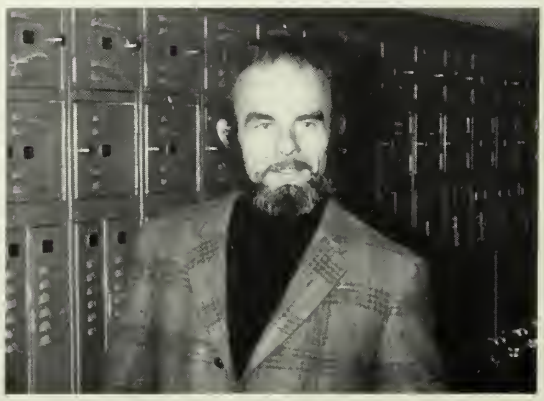

Mr. Richard F. Reed

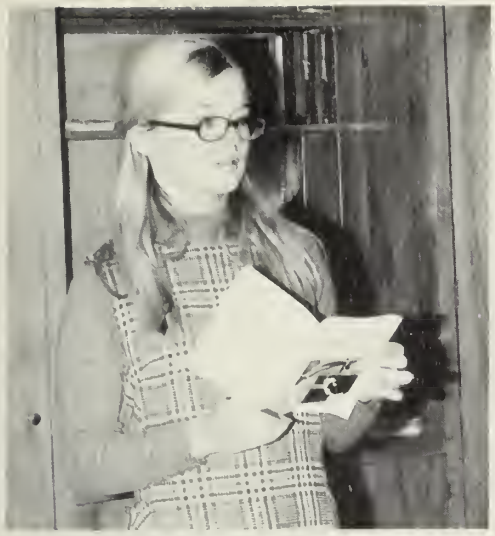

Mrs. Mary H. Schrock

Miss Anne L. Gower

Mrs. Deirdre A. McCormack

Miss Patricia A. Norelli

Mrs. Diane E. Crane

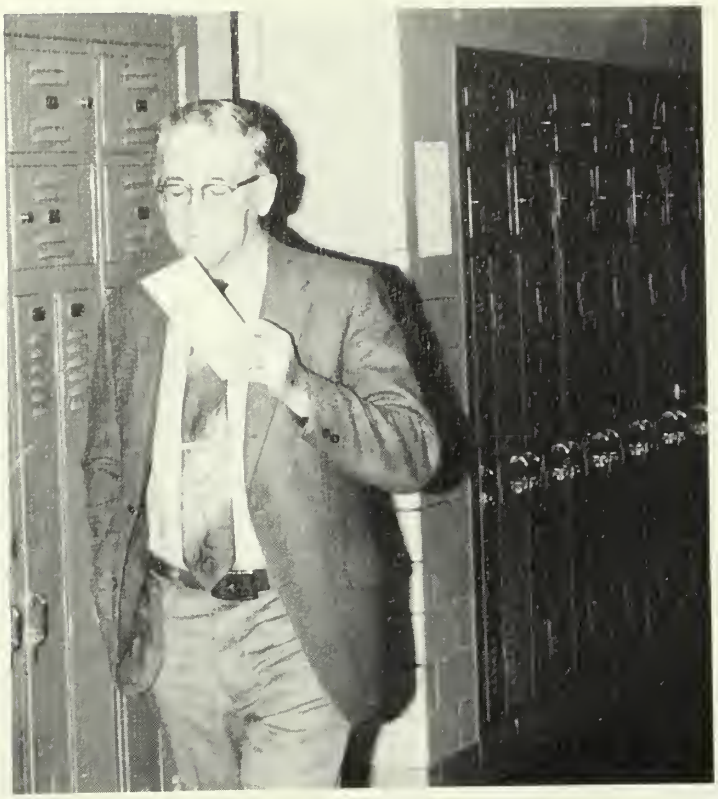

Mr. Chester J. Jordan
Chairman

Mr. Socrates G. Taseos

MATHEMATICS

Miss Sharyn E. Thur

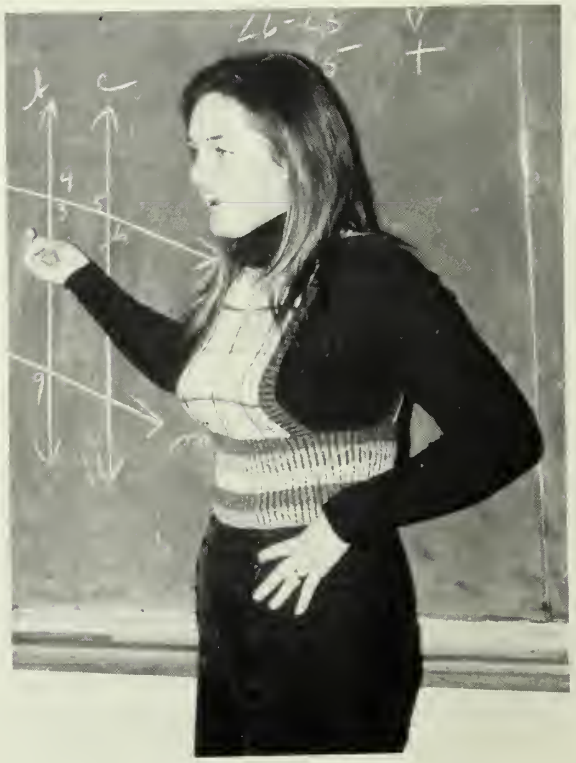

Mrs. Elsie M. Decker

Miss Ann Marie Clark

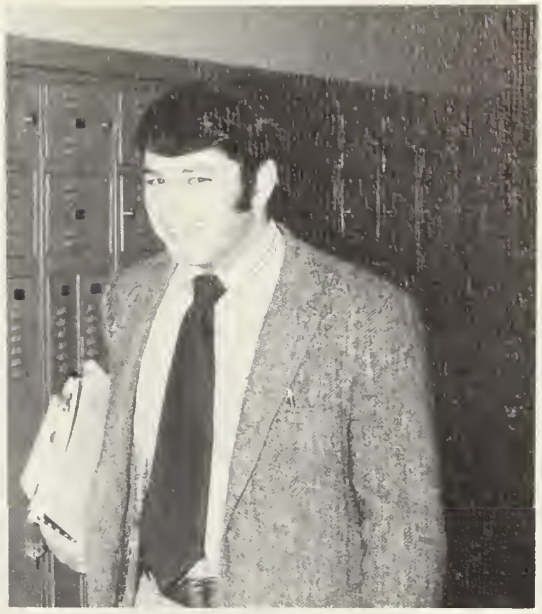

Mr. Michael P. Kennedy

Mrs. Mary C. Olmsted

Mr. Donald D. Nuss

Mr. Glen A. Lougee
Department head

Mrs. Beverly M. Mosley

Miss Janet M. Buckley

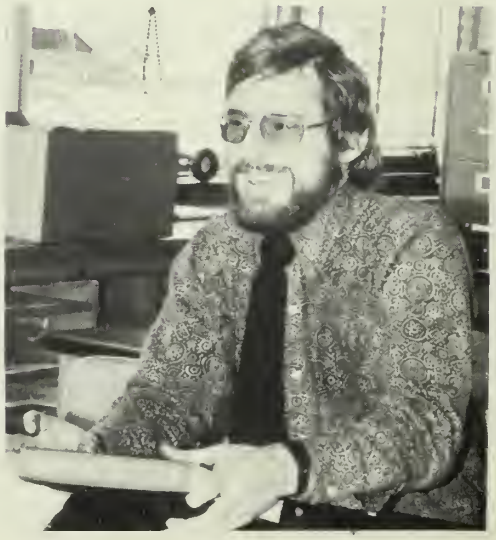

Mr. Peter J. Scanlon

Mr. Joseph A. Collins

Miss Diane J. Gray

SCIENCE

Mrs. Patricia C. Tine

Mr. Douglas R. Inge

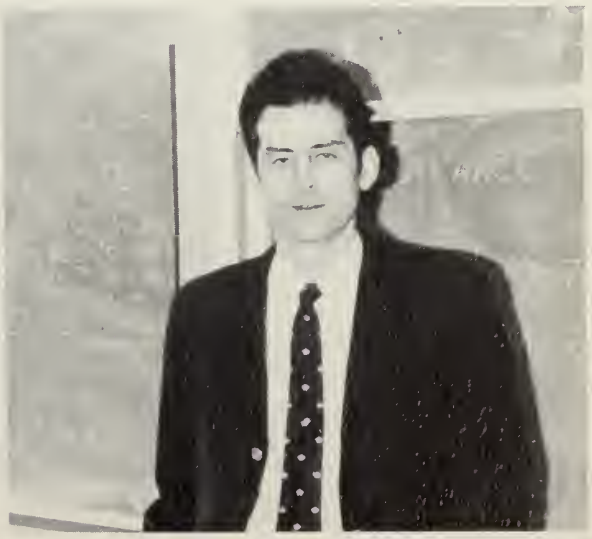

Mr. John P. McGuire

Mr. Alain Rocher

FOREIGN

Miss Lydia Risi
Chairman

Miss Karen M. Klimas

Miss Vera Komanowski

Mr. Paul F. Atkinson

LANGUAGES

Mr. Rene E. Martin

Miss Eleanor L. O'Brien

SOCIAL STUDIES

Mr. John P. White

Mrs. Carolyn P. Banulis

Mr. Roger W. Lamson
Department Head

Mr. Henry R. Margarita

Mr. Stephen J. Conroy

Mr. Wayne E. Fillback

Mr. James A. Romano

Miss Jean F. Hassett

Mr. James J. Campagna

Mr. David G. Kline

Miss Elizabeth A. Furman
Department Chairman

Miss Catherine B. Broderick

Miss Maria L. Garuti

BUSINESS

Miss Dorothy P. Corum

Mrs. Lillian Leamon

Miss Joan C. Maranofsky

Mrs. Marie E. Cargill
Department Chairman

A R T

Miss Jo Anne B. Berke

Mrs. Patricia J. Springer

Mrs. Gilda V. Wipperman
Music Supervisor

MUSIC

Mr. Anthony J. Hyde

Miss Barbara A. Crowe

Mr. Michael A. Alaura

Mr. Renato P. Paolini

INDUSTRIAL ARTS

Mr. William E. Daly

Mr. Walter R. Herrick

PHYSICAL

Miss Sandra E. Curt

Mr. Robert T. Tavenese

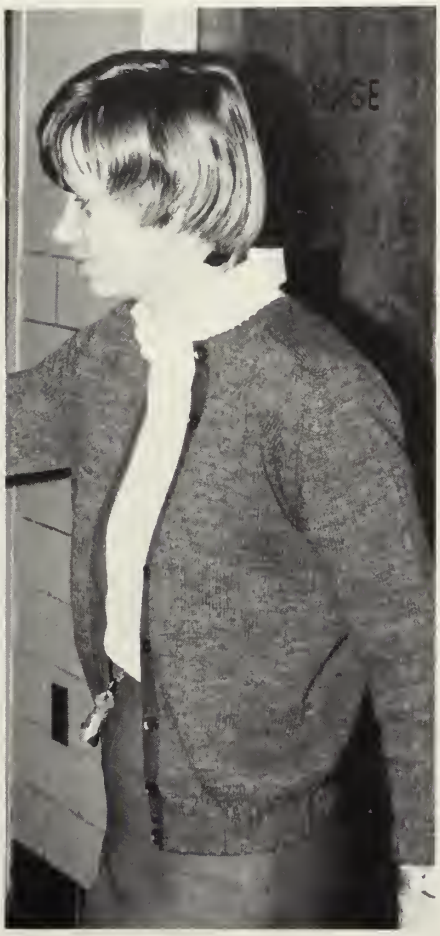

Miss Saralee Wheeler

Mr. Paul J. Sculley

Mr. John H. Fawcett
Director of Athletics

EDUCATION

Mrs. Paula L. Gardner

SKILLS

Miss Ellen Rodman

HOME ECONOMICS

Mrs. Virginia S. Kloss

Mrs. Gertrude A. Brown

Mrs. Natalie Benedetto

Left to right: E. Lirakis, J. LeFave, J. O'Connell, L. Cloutier, M. Zammuto, M. Timmerman.

CAFETERIA STAFF

R. Barrett

R. Benoit

CUSTODIANS

Your children are not your children.
They are the sons and daughters of Life's longing for itself.
They come through you but not from you,
And though they are with you they belong not to you.

You may give them your love but not your thoughts,
For they have their own thoughts.
You may house their bodies but not their souls,
For their souls dwell in the house of tomorrow, which you cannot visit, not even in your dreams.
You may strive to be like them, but seek not to make them like you,
For life goes not backward nor tarries with yesterday.

You are the bows from which your children as living arrows are sent forth.

. . . . . .

Let your bending in the archers hand be for gladness.

Kahlil Gibran

Seniors

MOST PROMISING
Walter Donnelly, Irene Valenti

MOST RESPECTED
Patty Corkum, Bill Bambery

MOST THEATRICAL
Brian Connolly, Pam Drexler

CLASS HEARTBREAKER
KK Angelosanto

CLASS LIVEWIRES
Ellen Sereda
Not pictured: Tony Caprio

MOST VERSATILE
Pam Drexler, Charlie Doherty

BEST LOOKING
Sara Willet, Wayne MacHenry

BEST LEGS
Barbara Savelo, Brian O'Donnell

BEST DANCER
Rose Trovato
Not pictured: Bill Leccese

FAVORITE JUNIOR
Carol Vacca

MAD SCIENTISTS
Maryann Morrison, Paul Lounsbury

MOST ARTISTIC
Nancy Borelli, Eric Bolgen

NOT PICTURED
QUIETEST: Diana Valente, Pete Catalano
MOST ORIGINAL: Nancy Borelli, Steve Thorley
MOST GULLIBLE: Bette Adams, Joe Dougherty

MOST MECHANICAL
Elaine Hodson, Steve O'Neill

MOST ATHLETIC
Terry Fallon, Bill Walczak

CLASS COUPLE
Carol McGrath, Bob Sweeney

MOST MUSICAL
Elaine Cunniff
Not Pictured: Matt Zaitchik

WORST JOKES
Janet Bergonzi
Ed Holmes

MOST INTELLECTUAL
Janet Spencer, Greg Riska

BIGGEST FLIRT
Rose Trovato, Wayne MacHenry

MOST SCHOOL SPIRIT
Patty Corkum
Arthur Stephenson

BEST DRESSED
Teri Conserva, Carl Tagliamonte

FAVORITE JUNIOR
Bob Parsons

CLASS GIRL HATER
Phil McLaughlin

BIGGEST EATERS
Elaine D'Annolfo, George Smith

MOST TALKATIVE
Rosanne DiCarlo, Michael Szloch

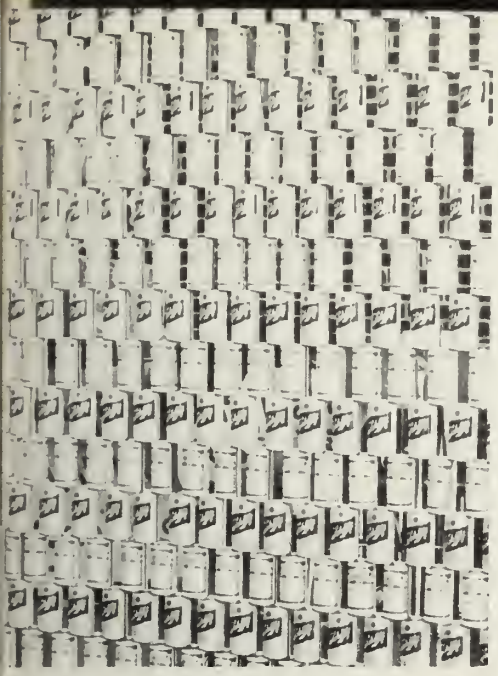

FAVORITE SONG
Sympathy for the Devil

FAVORITE TEACHERS
Mr. Kennedy
Mrs. Decker

FAVORITE SUBJECT
Music

FAVORITE PASTIME
Drinking

MOST SOPHISTICATED
Irene Valenti
Greg Riska

FRIENDLIEST
Carol Surette, Walter Sacco

WITTIEST
Debbie DiTullio, Pat O'Donnell

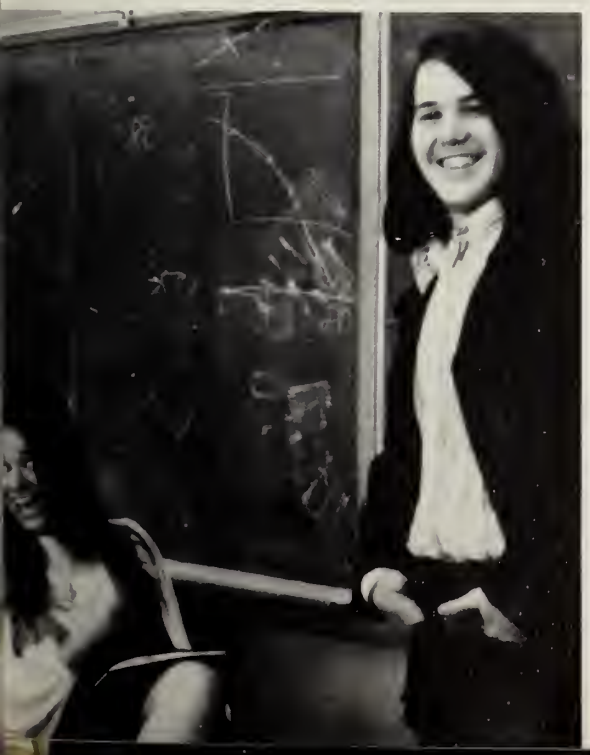

DONE MOST
FOR SHS
Elaine Cunniff
Arthur Stephenson

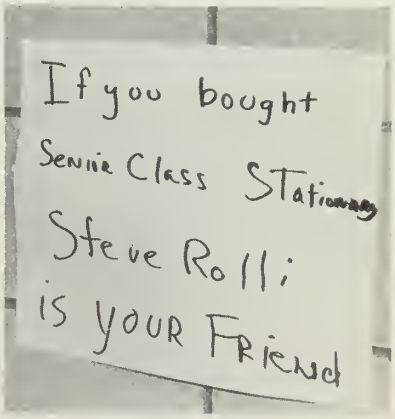
If you bought
Senior Class Stationery
Steve Rolli
is your Friend

Schlitz

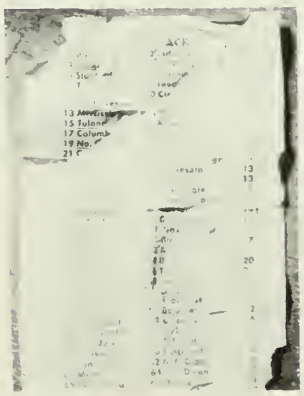

4
BELMONT

BETTE ADAMS
45 Perkins Street

I'll never forget: P.T., Hull, Teacups, "OSolo Mio", No Brakes with D.F. ambulance, the Cape, U.N.H., U. Mass., October 25, 1971.

Comment: Sometimes I find myself in aimless wandering when I awaken in the misty morning, and I must look to find my way as I await the end of day. . . .
Happiness is: Paul, "shirts".
Pet peeve: "Saint", chicken wings.
Misery is: driving with D.F. (cold feet).

LEE J. ALESSANDRINI
99 William Street

DOMINIC ABRAMO
17 East Street

ELIZABETH M. ALVES
5 Elwood Avenue

Happiness is: making scenes and pulling zoos, getting pinched up on a hill with J. N., pulling A. J.'s, R. M. L.
I'll never forget: 19 J S Nestor and Ann Marie, summer of '72, Sally and Chipmunk, the Flintstones, my death bed, parties at Lil's, V. G. A. H.
Misery is: "Do not admit to H.R."
Suppressed desire: 7:30 on a weekend.
Pet peeve: people who have a license.
Future plans: green cookies, England or Africa?

JEAN M. AGUSTONI
12 Christine Avenue

Happiness is: close friends, Malden, skiing, being with the kids.
I'll never forget: "that Sunday", homeroom.
Quote: "In order to find inner peace, one must be aware of oneself and his relationship to God, nature and man."
Suppressed desire: to find the answers to the questions within.
Pet peeve: when people hurt others purposely.
Misery is: being wet and cold on a camping trip.
Future plans: kindergarten teacher.

DAVID J. ALGIERS
76 Forest Street

Comment: What ever happened to good old Uncle Albert?
Future plans: retirement.
Misery is: A.M.
Suppressed desire: to hit the moon with a marshallow.
I'll never forget: W.S.E.I.G.

KAREN A. ALVES
17 Richardson Road

MAUREEN K. ASCI
56 High Street

Happiness is: summers in Rockport.
Misery is: having to say good bye, making decisions.
Suppressed desire: to travel.
Pet peeve: people who feel they're better than everyone else.
I'll never forget: honor study junior year, summer '72.
Future plans: college.
Quote: "I only pass this way but once, so any good thing that I can do, or any kindness that I can show, let me do it now, for I only pass this way but once."

SUSAN L. ARSENEAULT
63 Maple Ridge Road

Happiness is: victories, good times to remember.
I'll never forget: the ditch, the scream, the parties, the tech, lee, the sunrise.
Misery is: leaving friends behind.
Comment: There are hundreds of acquaintances who listen, but only a friend hears and understands.
Pet peeve: groundings.
Suppressed desire: to go cross country.
Future plans: college.

JOANNE M. ARUDA
18 Emerald Court

Happiness is: a tennis victory, our float winning at Homecoming.
Misery is: having a top locker, A and G block classes.
I'll never forget: the Senior class, Charles' Eye, 5/18/72, the way it used to be, the zoos in honor study.
Suppressed desire: to travel around the world in a balloon.
Pet peeve: people who make fun of others who are less fortunate.
Quote: "You have to get up every morning with a smile on your face and show the world all the love in your heart."—Carol King.

KAREN A. ANGELOSANTO
3 Pershing Place

Happiness: T. F. G., Willoughby Lake, being "heavy" on the rocks at Nahant.
I'll never forget: crossing roads up on a Rooftop, "package deals", blue and gold feathers, September 30 and my pal that cried, September 16 and the road to Burke Mountain.
Quote: "It is better by far you should forget and smile than remember and be sad."
Misery is: the Baymobile.
Suppressed desire: to understand the S. H. " ".

MARY ELLEN ASGEIRSSON
18 George Street

JANET M. AUSTIN
11 Danby Road

I'll never forget: Charles River, Lunenburg and after, K. D. P., Woody Dorm, Knichis, Algebra II.
Quote: "Tell me and I forget, show me and I'm confused, but let me do and I learn."
Suppressed desire: to go cross country.
Misery is: making decisions, frozen hands.
Happiness is: having enough time.

DEBBIE M. BEEKMAN
14 Lindenwood Road

Comment: everything isn't anything if it's not the thing you want.
Happiness is: being able to look into the past and smile.
Misery is: when you fall apart and no one is there to pick up the pieces.
I'll never forget: ninth grade school and John.
Future plans: nursing, being with John.
Suppressed desire: to go to England.
Pet peeve: school, cliquers.

WILLIAM BEAGEN
53 Lowell Street
North Reading

ARLEEN M. BEATON
16 Cedar Avenue

Quote: "So often, that which we are is sacrificed to that which we wish ourselves to be."—J. W. Anglund

WILLIAM J. BAMBERY
12 Erickson Street

Happiness is: B. S. Hampton.
Misery is: the green team three years in a row.
Quote: "You can't quit . . ."—Piccolo.
I'll never forget: "dog bites the wolf", "30th".

FRANK E. BELCHER
11 Hanford Road

Happiness is: winning.
Misery is: losing, 14B, growing.
Suppressed desire: to buy a pair of shoes without having to send away for them, to be a professional gambler.
Pet peeve: 3 studies in a row.
I'll never forget: getting dressed in the 17th inning.
Future plans: college.

STEPHEN C. BENSON
8 Pine Ridge Road

Suppressed desire: to be six feet tall.
Pet peeve: they make girls too tall these days.
Misery is: losing your wallet while on a date.
Happiness is: being with good friends.

JANET M. BERGONZI
563 Main Street

Happiness is: graduation.
I'll never forget: five at sheep fold, "Don't laugh, your daughter may be in this truck," the longest day, riding double, my buddies.
Suppressed desire: to tour the world.
Quote: "It's the giving that makes you what you are."
Misery is: listening to someone complain.
Future plans: nursing, college.

KATHLEEN M. BENNETT
31 Montvale Avenue

Happiness is: expeditions with "Clark," tuna fish, wild berra.
Misery is: falling off cloud "g."
Suppressed desire: to make my dreams a reality.
I'll never forget: "the wall," homeroom, R. D. C. A.
Future plans: Alaska.

Comment: I shall not pass this way again. Any good thing that I can do, or any kindness that I can show let me do it now! Let me not defer it or neglect it, For I shall not pass this way again.
Pet peeve: people who discourage my dreams.

JOHN W. BERRY
17 Waverly Street

I'll never forget: trip to Las Vegas, Room 102 with J. C.
Pet peeve: milk count for Edna (Deca Cafe '73).
Suppressed desire: to tour the world with Janet B.
Happiness is: passing with a 29 average in Room 102.
Misery is: A block class at eight in the morning.

Comment: Thanks S. H. S.
Future plans: U.S. Navy.

SUSAN D. BERGER
15 Keene Street

Quote: "Time is not measured by the passing of the years, but by what one does, what one feels, and what one achieves."—Jawaharlal Nehru.
Happiness is: the feeling of total freedom.
Suppressed desire: to fly around the world in a balloon.
Pet peeve: short fingernails.
Misery is: being alone.
I'll never forget: Northeast Vocational School, "71-72", bus rides, "back roads", and G's basement.
Future plans: college.

MICHAEL BERQUIST
10 Greenway Circle

Happiness is: graduating.
Misery is: the ending of summer.
Suppressed desire: to do something in forestry.
I'll never forget: Logan Airport, Mr. Albanese.
Future plans: College, Alaska or California.

ERIC J. BOLGEN
97 Forest Street

Comment: Infinitus et immensus quem non capit ullus sensus nec locorum spatia, ex eterno temporalis, ex immenso fit localis, ut restauret omnia.

NANCY E. BORRELLI
9 Lincoln Street

Comment: Keep on truckin'.

JEANNE M. BOHLING
17 Ledge Street

Happiness is: expeditions with "Lewis," the brook, "tuna and wild berra."
I'll never forget: Health Aide Program, E block, "Pied Piper Man."
Pet peeve: people who can't accept a person as they are.
Quote: "Look to this day! For it is life, the very life of life . . . For yesterday is already a dream, and tomorrow is only a vision, but today, well lived, makes every yesterday a dream of happiness, and every tomorrow a vision of hope."—The Sanskrit.

NORMA J. M. BRENNAN
15 Cherry Avenue

I'll never forget: all the good times I've had with B. M., K. E., T. S.
Pet peeve: people who think they're better than other people.
Comment: Don't put off until tomorrow what you can do today.

DONNA F. BORIS
127 Pond Street

I'll never forget: August 18, 1972 and Reading.
Happiness is: "J".
Misery is: literate freaks.
Comment: You said what?

SUSAN M. BRADFORD
6 Greenway Circle

I'll never forget: Texas '71, October 23, the bathroom, the drill team.
Comment: When you love someone or something; you don't always have to say you're sorry.
Misery is: not having anything to do on weekends.
Suppressed desire: to march with the 27th Lancers.
Future plans: secretarial school.

HOWARD E. BRIDGES
4 Washington Court

Happiness is: a slam.
Suppressed desire: to get an A in math.
I'll never forget: Mr. Romano's E block class '71.
Future plans: college.
Quote: "I got the plan, to stick it to the man."

JOHN E. BURR
65 Calthea Street

Misery is: working at Montvale Plaza.
I'll never forget: getting caught smoking in the courtyard.

JEAN L. BRYCE
540 Main Street

I'll never forget: five at Sheepfold, China Moon teacups, Vermont, and getting locked out.
Misery is: being in high school.
Suppressed desire: to move out of Stoneham.
Happiness is: Tne Kids.
Future plans: college.

JAMES R. BURDEN
33 Wright Street

Misery is: getting up to go to school.
Happiness is: being with people you care about.
Suppressed desire: to go to Wentworth Institute.
Pet peeve: English A block.
I'll never forget: Electronics I and II.

JAMES M. BRISSETTE
1174 Franklin Street

Happiness is: running the streets in my kangaroo shoes.
Misery is: listening to people who always talk, but never really say anything.

MICHAEL A. CALI
3 Essex Street

PAUL CAMMARATA
5 Theresa Road

ROSA W. CARD
85 Converse Street, Wakefield

Happiness is: excitement, lying on a beach, not having to be anywhere.
Misery is: W. J. D., B. A. F. B., homework, rushing to be someplace, hassles with A. R.
Suppressed desire: to leave, T. L. W. B.
Pet peeve: people who scream or shout to get a point across, making decisions.
I'll never forget: 1/1/70, Jon, 10/21/72, Butch's Bomber.
Future plans: to live each day and be contented.
Comment: Live each day as it comes to the fullest; today is tomorrow's yesterday.

ANTHONY A. CAPRIO
10 Kirmes Road

DIANE M. CARLINO
7 Fuller Street

Happiness is: being with H. K. and daydreaming.
I'll never forget: Oct. 8, 1971, July 12, Lynnfield, S-day, Newfound Lake N. H., B. C., M. M., R. T., D. M., R. L., good times —WHK.
Comment: If you love something set it free . . . If it comes back to you it's yours . . . If it doesn't it never was . . .
Misery is: What did I do wrong?
Suppressed desire: to travel.
Pet peeve: the rocket.

PETER W. CATALANO
6 Celestine Terrace

Misery is: getting up in the morning for school, Snipps singing.
I'll never forget: 21 innings against Arlington.
Suppressed desire: to be 6′ 2″ and 210 lbs.
Happiness is: weekends, summer.
Future plans: college, play sports there, go into business.

SHARON H. CARD
85 Converse Street

Happiness is: King's rook, Rockport with the Preppie.
Misery is: working on a weekend.
Suppressed desire: to be rich or to be a dirigible.
Pet peeve: infantile teachers, "eeph!!", "Hey Mike".
I'll never forget: scout, W. W. 1, le roi de coeur, 8/18/72, "It's dead".
Future plans: to win the lottery.
Comment: Just take a pebble and cast it to the sea, then watch the ripples come folding to me.

DONNA M. CAVERLY
182 Central Street

DOREEN E. CHIPMAN
15 Parkway Road

Happiness is: New Hampshire with Donna '71, "zoo".
Suppressed desire: to move up to New Hampshire.
Pet peeve: school.
I'll never forget: September 19, 1972, being with Ray, New Hampshire '71 and '72, P. T. B., pork chops, bathroom gang, "zoo".
Comment: Make yourself what you want to be, not what other people make you out to be.

BRUCE A. CERRETANI
311 William Street

LUANN CLARK
20 South Street

I'll never forget: Cape, summer of '72, Bailey Island, 7/28/72, "The Stick".
Quote: "We meet as strangers, we leave as friends, but someday we'll meet in heaven, where friendship never ends."
Happiness is: being with people you like.
Future plans: to be a legal secretary.
Suppressed desire: to be successful.
Pet peeve: sarcastic people.

JOANNE E. CIAMPI
171 Park Street

I'll never forget: 8/72, P. town, with D. R., J. C., B. M., and Flapper, A. House, P. T. B., bathroom gang, Buckie, Knockers, Doris, and Putsie, 3 minutes, flying, steering wheels, Gonna do it?, one bonehead! thank you! Pete's a monster, TNT.
Misery is: skipping gym and getting caught three minutes before the end of the class, March 13, 1972, D. and Johnnie.
Pet peeve: Irene St. Walnut's car, M. T. B.
Suppressed desire: to meet Mick Jagger.

STEPHEN L. CIROLI
15 Graystone Road

Suppressed desire: to be 6′ 5″, grow a moustache.
I'll never forget: who I am, what $1.50 can buy, Crow's parties.
Happiness is: the long weekends, parties.
Misery is: being broke on a Friday night.

BRENDA M. CONLEY
51 Summerhill Street

Happiness is: remembering old times, being with my friends, Peter, "71".
Misery is: being alone, rainy days.
Suppressed desire: to be an artist.
Pet peeve: waiting around.
I'll never forget: Merrimack, N. H., S. D. D.

MARY P. CONNOLLY
36 Westwood Road

Happiness is: being with Al, graduating.
I'll never forget: summer of '72, Colorado, the White Mountains, Unicorn, Sandy Beach.
Misery is: a zipcallm crumps.

CHERYL E. COFFIN
11 Keene Street

Happiness is: 9/27, 11/11.
Misery is: A2, C and D3, and D4.
Suppressed desire: to grow another finger.
I'll never forget: C. S., J. C., Mother's.
Future plans: college, England.

DAVID A. COOMBS
11 Country Club Road

Happiness is: the new three day weekends.
Misery is: having a G-block class in the spring.
Pet peeve: cliques.
I'll never forget: Monday mornings.
Future plans: college.

BRIAN E. CONNOLLY
18 Avon Street

Happiness is: a vrrrrt.
Misery is: The Tender Trap, Lunenburg, homecoming.

TERI ANN CONSERVA
98 Pond Street

I'll never forget: "cupcakes"; painting faces on rainy days; "hi guys"; me smiles; crossing roads up on a roof-top; rainbows.
Comment or quote: " . . . gracefully grow, feel the change—and yes still understand, know the way . . ."
Happiness is: m. e.; being down the cape alone with friends . . . making faces; being heavy.

PATRICIA ALBERTA CORKUM
21 Avalon Road

Comment: For all of us somewhere at sometime is held that crystal moment of love and joy.
Misery is: Patty Ann.
Happiness is: daydreaming.
Pet peeve: dimples.
I'll never forget: homecoming.

SAMUEL J. COVINO, JR.
24 Walsh Avenue

Happiness is: being happy.
Misery is: filling this out.
Suppressed desire. guess!
Future plans: grow up and be rich.

Comment: Did you know that a bird eats two and one-half times its own weight every day?

PATTI A. CORKUM
8 Drummond Road

Happiness is: p. w. . . . the kids, Cape Cod, 11/14/70.
Misery is: Roxbury, climbing Mount Washington, Patti Alberta.
I'll never forget: 7/26/72, "something white", the longest day, the hook, 3 stooges.
Future plans: college.

Comment: "Don't laugh, your daughter may be in this truck."

GERALDINE A. CROCKER
12 Lucy Street

Quote: "When I'm lonely, dear white heart, Black the night, or wild the sea, by love's light my path finds, the old pathway to thee." Eriskay Lilt.
Happiness is: having a cupcake, being in Butch's bomber.
I'll never forget: bowling, "the party of '72".
Future plans: to live every moment of my life to the fullest and most worthwhile.

ELLEN J. CRIMMINS
43 Duncklee Avenue

Happiness is: a good friend.
Misery is: the end of a semester.
Suppressed desire: pulling the fire alarm.
Pet peeve: gym.
I'll never forget: SHS.
Future plans: college.
Quote: "Our lives are shaped by those who love us and by those who refuse to love us."

SUZANNE CROWLEY
37 Norval Avenue

Pet peeve: Mouth and Deb yelling Suzball in Stoneham Square, weasels, fights or arguments, no ketchup in the house, people with too much pride, munchies.
Suppressed desire: living happily ever after.
Misery is: milky toast and "I don't want to get involved."
I'll never forget: Hampton '67 and '68, problems of growing up, "The longest day" Him.
Happiness is: Babies, P and PF, ketchup.

CATHY J. CUGINI
490 Elm Street, Framingham

Comment: "Balloon, balloon".
I'll never forget: New York, Washington, Jaffrey, cockroaches and rats, Sally Deith's, spoolies, jellybeans, Pancake House, rowboats, Horn and Hardart's, the lost record, the roundup, Rosoe.
Misery is: suppressing desires, plebes.
Happiness is: art, music, travelling.

ELAINE P. CUNNIFF
3 Carlida Road

I'll never forget: Butchie's Bomber, "ici's" parties, Blair's party, bowling, stools and beep-beep, summer '72, tacos at 2, M. A.'s.

Comment: "The happiest people seem to be those who have no particular reason for being happy except that they are."

NANETTE M. CUNHA
12 Shumway Circle

Happiness is: Dennis, chocolate chip cookies.
Misery is: warm beer, "nanny".
Suppressed desire: to grow.
Pet peeve: people who spread rumors.
I'll never forget: D and first lunch together '71-'72.
Future plans: go back to Canada with the "g".

Comment: Gold has its price, learning is priceless.

DONNA L. CUSHMAN
7 Pine Street

I'll never forget: Andy and 10/11/71, my junior year, Chris and Andy '71, Doreen, summer of '71, bathroom gang.
Suppressed desire: to get a car and live on my own.
Happiness is: weekends, graduating.
Future plans: working.
Misery is: 8:00 to 2:30 5 days a week, getting bagged, guarding the girls' room doors!
Pet peeve: school.

Comment: You don't know what a good thing is until you lose it!

KEVIN CUNNINGHAM
50 Perkins Street

I'll never forget: D. D., B. H., F. D., and the guys.
Happiness is: weekends with the men.
Misery is: 11:01 p.m. and Sundays.
Suppressed desire: to own a brewery.
Pet peeve: getting up at 7:00 for school.
Future plans: work or school.

JOHN E. DAIGLE
17 Rodgers Road

I'll never forget: The High School Steps; July 4, 1972.
Misery is: Mckenna's jokes.
Happiness is: getting away with something.

ELAINE D'ANNOLFO
45 Windsor Road

Happiness is: having a good time, the truth, pulling A. J.'s and Horror Shows, being happy, a true smile when it's most needed.
I'll never forget: 9/2/71, M. D. A., my friends, the tears and smiles, all the fun I've had being Harry High School, 50-50, D. M.
Misery is: 7/29/72, saying good bye, not knowing.
Pet peeve: people that try to be something they are not.
Suppressed desire: to be able to drive like A. J.
Future plans: college.

DEBRA M. DANIELS
14 Crosby Street

Happiness is. A. E. L. P.
Misery is: flying saucers; walking Vermont style.
I'll never forget: B. D.; The kids . . . ; something white; amateur hour . . . ; s. d.
Comment: Don't laugh your daughter may be in this truck!

BONNIE L. DAVIDSON
76 Robin Hood Road

I'll never forget: SPS . . . Texas . . . New York . . . 8/26 at 7:02.
Quote: "The love in your heart wasn't put there to stay, love isn't love till you give it away."
Happiness is: being a member of the group, a victory party after the championship.
Future plans: dental assistant.
Misery is: working at Brighams on Saturday nights.

PATRICIA S. DEARTH
11 Lawndale Road

I'll never forget: 9/5/72, the long and winding road, "Patti Fund", N. H. Gloucester, "I'm with the state police!", "Come on Patti, please?"
Comment: Finding friends is like looking for buried treasure, you must go out and look. Once you're on the right trail, don't give up till you find, for it makes your days just a little bit brighter and a little bit richer.
Misery is: In-A-Gadda-Da-Vida.
Happiness is: the 3 Musketeers.
Pet peeve: ". . . you only wanted money."

JOHN V. DAY
15 Garden Road

Happiness is: the tracks.
I'll never forget: the broken water faucet.
Misery is: J. cleaning up after the broken water faucet.
Suppressed desire: to become a stockboy.
Future plans: to be a janitor.
Comment: N. C.

WILLIAM D. DEANGELIS
144 Pond Street

NANCY DELROSSI
37 Spring Street

I'll never forget: "Spread your wings and learn to fly", the Idler, 12/1/81, Buffy, Brandy, Smokey, and Dutch, the D. D.'s at the "Tea Party" in '69.
Suppressed desire: to see the world on a chopped Harley.
Happiness is: finding your head, knowing there's always home, having sunshine.
Misery is: responsibilities, knowing you have to stay, 3 blue dots.
Comment: N. A. H.
Future plans: to hit the road.

JOHN P. DEMPSEY
45 Broadway

Happiness is: a nice chick, the Stones' concert, a beard, Jamaican.
Suppressed desire: to watch Joyce shave.
I'll never forget: Kath, R J R, Boopy.
Misery is: McKenna's jokes, studies, suspended the third day.
Future plans: travel, marry.
Comment: Good-bye forever, Miss Thur.

BRUCE S. DECHERT
6 Wildwood Lane

I'll never forget: Quebec, Carnival Ball '72.
Comment: We are born for love and not until we love are we living.
Suppressed desire: to be a surgeon.
Happiness is: Spartan Chorale, the hospital.
Misery is: Monday mornings.
Pet peeve: homework, A block classes.
Future plans: college.

TONI M. DENIETOLIS
4 Crosby Street

Misery is: the long ride to Vermont.
Suppressed desire: size 7.
I'll never forget: Joe . . . 2/13/71, weekends in Vermont . . . the longest day . . . Rubber Soul . . . Come Ethel!
Future plans: art school.
Comment: Don't laugh, your daughter may be in this truck!

ANN M. DELTERGO
71 Governor Road

I'll never forget: D. H., one way halls, summer of '72, junior year, the weekend, someone special.
Comment: People are lonely because they build walls instead of bridges.
Pet peeve: first impressions.
Suppressed desire: to be rich.
Happiness is: Linekin Bay, buying clothes.
Misery is: 12-10, three studies in a row, crowds, Mondays.
Future plans: college.

ROBERT E. DENEHY
10 Washington Street

JOANNE DENNIS
383 William Street

I'll never forget: 6/27/72 at George's, 4/30/70, 2/26/71 in N. H., F. L. A. G., and B. M. law, Waldorf's.
Misery is: going to N. H., being teased to death.
Happiness is: graduating, weekends, the guys together for a night, the summer.
Suppressed desire: to be able to play the guitar.
Future plans: teach first grade.

ROSANNE T. DICARLO
22 Arnold Road

Happiness is: pay day, April 20, 1972.
I'll never forget: F. W., "Jezzie", the blue Ford, partying with the girls, K. F. C., bathroom-gang, "Mama Secondini".
Misery is: not being able to talk, being called down to the office.
Suppressed desire: to graduate, not to work when you have plans made.
Comment: "You can't always get what you want."
Pet peeve: the cash register.
Future plans: to be a secretary.

DIANE T. DEVEREAUX
12 Joan Avenue

Happiness is: when Friday finally comes, #4, the truth.
Misery is: 30, knowing you made the "big mistake", the phony people.
I'll never forget: Hockey games, 10/18/70, shampooing rugs and picking flowers.
Quote: "I never asked for all the warmth you sent my way, or for all the good things that you gave, but you gave them anyway."
Suppressed desire: to ignore the alarm.
Pet peeve: Mr. T. and his typewriters, missing July 10th.
Future plans: college?

THOMAS M. DEYAK
327 Park Terrace

Happiness is: track.
Misery is: track.
Future plans: electrician.

DOUGLAS DETTINGER
3 Penn Road, Winchester

STEPHEN R. DICIACCO
8 Randolph Road

I'll never forget: May 26.
Happiness is: Chateau, wheels.
Misery is: not being able to support one's own habits.
Future plans: life of crime.
Pet peeve: working.

DEBORAH A. DILLON
33 Washington Street

Happiness is: blue and gold feathers, F. P.
Misery is: cold batons.
I'll never forget: five at sheepfold, Beava, Teddy Bear.
Future plans: college.

Comment: Friendship often ends in love, but love in friendship never.

ROBERT E. DIXON
71 Washington Street

Happiness is: being out of school and having a good job.
Misery is: being out of school and not having a job or not going to college.
I'll never forget: being absent from school so many times.

MARY T. DIPRISCO
19 Sunrise Avenue

Comment: "Don't laugh, your daughter may be in this truck."
Happiness is: "a Sandy Neck".
I'll never forget: 5 at S. F., "something white", the longest day, S. T. W. E., concerts, "kids", m. p. L., airport.
Suppressed desire: "look straight ahead with nothing but blue skies".
Misery is: nothing to do, out with the S. girls, flat tire (L. R.).

DEBORAH A. DITULLIO
12 Morgan Avenue

I'll never forget: Vermont, the longest day, S. D., "come Ethel", M. W. Y.
Happiness is: A. F. L. P., a sign.
Misery is: bridges.

Comment: "Don't laugh, your daughter may be in this truck." —Cape.

MARIANNE DIMARE
398 William Street

Happiness is: chocolate ice cream.
Misery is: vanilla ice cream.
I'll never forget: Ster, Kar, Dar.
Future plans: to create.

Comment: Sisterhood is powerful.

CHARLES A. DOHERTY
193 North Street

Happiness is: cold quarts, having five pads on each arm with two rolls of tape. Misery is: not having privilege in the morning.
Suppressed desire: to eliminate all the hippies and the druggies in the school.
Pet peeve: losing on Saturday and having to watch Coach White pout all week.
I'll never forget: Rec in the summer of '72, Bird sprouting to 6′ 8″.

Comment: You only go around once in life, and you have to live it with all the gusto you can.

CLAIRE DONAHOE
37 Fairview Road

Happiness is: no shorthand homework, being able to sleep.
Misery is: listening to Artie's speeches.
Suppressed desire: to be happy.
Pet peeve: riding my bike to school on cold mornings for gym class.
I'll never forget: my junior gym class.
Future plans: secretarial school.

PETER R. DONNELLY
48 Washington Street

Happiness is: getting out of school.
Misery is: getting up Tuesday and Thursday mornings A block.
Suppressed desire: to be someone of importance.

CORINNE M. DOHERTY
286 William Street

Misery is: working both Friday and Saturday nights.
Happiness is: being with Frank.
Future plans: interior decorator.
I'll never forget: September 5, 1971.

ELIZABETH A. DORAN
5 Lawndale Road

I'll never forget: the tree, 6/3/72, junior year, community cards, I like the look!, half a "spin" to get there.
Suppressed desire: to have graduated with the Class of '72.
Misery is: the whole month of September, people with big mouths.
Pet peeve: cold fingers and muddy fields.
Quote: "A whole stack of memories will never equal one little hope." Charles Schulz.

JOSEPH P. DONAHUE
14 Theresa Road

Happiness is: slammin'.
Misery is: missing.
Suppressed desire: to be rich.
Pet peeve: leebsters in the halls.
Future plans: college.
Comment: ha.

WALTER E. DONNELLY
3 Mount Vernon Street

Misery is: a yearbook title.
I'll never forget: camping trips and crazy foam.

JOSEPH DOUGHERTY
27 Girard Street

Happiness is: winning on Saturdays.
Misery is: the band saw.
Suppressed desire: to go completely crazy.
Future plans: art school.

PAMELA K. DREXLER
199 Collincote Street

Quote:
"I had nuffin', no, I hadn't got nuffin',
So I didn't go down to the market square;
But I walked on the common, the old gold common . . .
And I saw little rabbits 'most everywhere!"
A. A. Milne

GAIL M. DOUCETTE
54 Pine Street

Happiness is: the weekends, "getting back".
Misery is: "being teased to death".
Pet peeve: being mistaken for Jo.
I'll never forget: 6/27/72 at George's, 2/26/71 in N. H., "Waldorf".

Comment: "When you are joyous, look deep into your heart, and you will find it is that which has made you sad, that is making you happy. When you are sad, look again into your heart, and you shall find that it is that which had made you happy, that is now making you sad."

WILLIAM DRISCOLL
16 Avon Street

DENISE M. DOWLING
3 Sycamore Road

Happiness is: summer vacations down the Cape and being with friends.

Comment: "You give but little when you give of your possessions. It is when you give of yourself that you truly give. There are those who give with joy, and that joy is their reward."
Misery is: frozen fingers during halftime.
I'll never forget: June 3, 1972 and my senior year.
Future plans: college-elementary teacher.

DENNIS P. DRISCOLL
16 Avon Street

Happiness is: March 1, 1973, waking up to find a foot of snow on the ground on weekdays.
Misery is: A, Bay State box.
Suppressed desire: to get a good job that I like.
Pet peeve: the 40 hour work week.
I'll never forget: August 31, 1972, Hampton Beach.
Future plans: undecided.

MARGARET A. DUFFY
15 Pinewood Road

Happiness is: partying with my friends, A. J.'s horror shows, and M. D. A.
I'll never forget: Stones, Kawloons, nine in a Malibu, August 18, Halloween '71, Florida '71, Donna Mitchell, April 14-15, horror shows and everyone.

Comment: I'll offer my outstretched hand to anyone that needs someone to understand, and I'll hold it there until it is reached for.
Misery is: our death bed, roller coasters . . . and bum me right out of Salisbury, freckle-faced whales.

JAYNE ENELLA
199 William Street

MARY JANE DUONOLO
5 Grant Street

Happiness is: Frank, 7-up, memories, lemon coolers, that funny looking Easter rabbit, or was it a donkey? sympathy please!
I'll never forget: F. J. T., 11/13/71, Barbie doll pillows and stale pretzels, nine in a malibu, my junior prom, lumpy and N. D., J. F., my senior year, the good times, sharing a locker.
Misery is: hospitals, work, no 7-up, horror shows, losing to Artie, Artie, Artie, . . . "but Mrs. Barry . . ."

NATHAN F. EMERSON
63 Perkins Street

Happiness is: scoring a goal, winning a race, a weekend of skiing.
Misery is: being injured.
Suppressed desire: to win the 100 and 200 meter races in the Olympics.
I'll never forget: the M&M that melted in my hand and not in my mouth.

JOHN G. DUGAN
15 Danby Road

Happiness is: weekends, free periods.
Misery is: sprints.
Suppressed desire: nine-o.
Pet peeve: two-faced people, wedge artists.
I'll never forget: summer of '72 and senior year.
Future plans: college.

MARK S. EVANS
244 North Street

Happiness is: Teri, what's cold, wet, and frosty.
Future plans: work, professional teenager.

Comment: pass up another cold one.
I'll never forget: T. C., partying at Torta's.

LINDA A. FALLICA
34 Curve Road

Happiness is: horse-back riding, Sympathy for the Devil, weekends.
Misery is: no car.
Suppressed desire: to own a new Firebird.
Pet peeve: standing around the D. Q. all night with no place to go.
I'll never forget: Las Vegas and Michigan, "Mama", "Secondini", Circus circus, K. F. C., playing Mod Squad.

Comment: A natural high is the best high in the world.

MARY L. FINNEGAN
51 Warren Street

Misery is: burning the back seat out of M. C.'s car.
I'll never forget: Billy, 3/15/69, summer '72, Loon Mountain, "Big M", sophomore year, 78 days? peeping Tom, "for a minute there . . .", "Mary, come here, you've got to see this one."
Quote: ". . . and talk of poems and prayers and promises, and things that we believe in; how sweet it is to love someone, how right it is to care, how long it's been since yesterday, and what about tomorrow . . ?"—John Denver

DENISE FALZONE
12 Longbow Road

Misery is: skipping school and getting caught, driving with B. A., cold feet.
Pet peeve: Chinese food, bomb scares, gym showers.
I'll never forget: "teacups", Elmer's place, no brakes with B. A., the Cape.

Comment: The problem of life is to make us better, not bitter. Absence makes the heart grow fonder. . .
Happiness is: freedom.
Suppressed desire: to travel.
Future plans: college.

THOMAS J. FENNELL
12 Hersam Street

THERESA FALLON
15 Emerald Court

Happiness is: winning, camping, H. C., preppies (right N and MA?).
I'll never forget: Miss Thur's closet, Cowens and Bradshaw, Ecchies, H. C., EYC, camping.
Misery is: the "hook", nine in a '63 Chevy wagon plus gear, "That's not funny, Ed."
Suppressed desire: to be a microphone or a Martin 12-string.

Comment: I don't expect you to accept the things I do and believe in, only to understand.

DEBORAH FIORE
146 Franklin Street

Happiness is: winning, being with friends, my memories.
I'll never forget: the parties, the ditch, Burr and the screams, "walk like a soldier", friends, the Tech.
Quote: "to everything there is a season, and a time to every purpose under heaven: a time to be born and a time to die; a time to plant, and a time to pluck up that which is planted."
Misery is: thinking back and wishing you were there again, leaving friends you like a lot.

DIANNE M. FONTANA
22 Rodgers Road

Happiness is: hearing SOTD, weekends, being with S. H., CA DG.
Suppressed desire: to live in Colorado.
I'll never forget: The Stones Concert, Woburn, bathroom gang.
Comment: You can't always get what you want—Stones.

SUSAN A. FOUGERE
16 Hersam Street

Happiness is: being out of school.
Misery is: 10/15/72.
Future plans: work.

KAREN M. FLYNN
15 Isabella Street

Misery is: a certain class treasurer.
I'll never forget: "ici's" parties, chugging with Butch, bowling, Homecoming week, pancakes, P. L.'s laugh.
Quote: "Love is the poetry of existence, weaving its thread of mystery into our beings and, somehow, through the loneliness that is us, making it all seem right."—Clay.

HERBERT R. GATTI
5 Danby Road

I'll never forget: Horg and Bear Hill.
Suppressed desire: to be Eric Clapton.
Happiness is: Weekends, Saturday night.
Future plans: college.

TIMOTHY P. FORREST
429 William Street

JOSEPH J. GAFFNEY
5 Calthea Street

Happiness is: sleeping during class.
Misery is: waking up at the end of class.
Future plans: work.

KATHLEEN MARY GILMARTIN
95 Spring Street

Happiness is: seeing the Stoneham High football team getting all the winning touchdowns!
Misery is: when you try out for a favorite part and not making it.
Suppressed desire: to really learn how to play the piano and to make the girls' basketball team.
Pet peeve: I dislike kids who you thought were good friends but turn out not to be.
I'll never forget: the Student Faculty basketball game, Hampton Beach and a trip to Nantucket.

IRENE F. GOULD
235 Green Street

Happiness is: Being with all my friends, being with Sid, Maine, having something to look forward to.
Misery is: not having a car! When you have to do an oral book report.
Suppressed desire: to spend a week in Maine, camping, with a friend.
Pet peeve: cliquers.
I'll never forget: July 15, 1972, The summer of '72.
Future plans: getting my name in the paper.

RICHARD GEORGETTE
40 Tremont Street

Happiness is: Debbie, *ZOOM*, blueroom.
Misery is: July 4th, and when your empty.
Suppressed desire: to catch a biligmite.
I'll never forget: when your left is your right and your right is your left.
Future plans: carpenter.

KAREN E. GREENQUIST
35 Albion Avenue

Happiness is: having long weekends.
Misery is: being at Logan Airport.
I'll never forget: December 8, 1971, June 16, 1972, Burger King.

DEBRA A. GISONE
5 Marshall Road

Happiness is: being with Todd.
Comment: Live hand in hand . . . together we stand on the threshold of a dream . . .
I'll never forget: Vt., Cape, Yellow Truck, M. W. Y., Come Ethel, S. D., rubber soul, and "don't laugh your daughter may be in this car".

JOAN E. GREEN
16 Newcomb Road

Happiness is: the bars, chugging with Butch, skiing.
I'll never forget: May 26, 1972, Homecoming week, Aug. 3, 1972, K. D. P. + bubbles.
Misery is: flowers.
Suppressed desire: California.
Pet peeve: Ma, quitting.
Future plans: Phys. Ed. Teacher.
Comment: "You give but little when you give of your possessions. It is when you give of yourself that you truly give."
Kahil Gibran

JEAN M. GUSSMAN
41 Oak Street

Happiness is: something to look forward to.
Misery is: not having a car.
Pet peeve: fish.
I'll never forget: Colorado.

DIANE E. HANLON
17 Drummond Road

I'll never forget: the hook, "something white", amateur hour, h. n., "the kids", the longest day, s. d. . . . three stooges.
Happiness is: A. F. L. P. . . . it's a sign.
Comment: "Don't laugh your daughter may be in this truck."
Misery is: flying saucers, walking Vermont style.
Future plans: college.

LAURA HAGINS
66 Main Street

Happiness is: having everything going your way.
Misery is: losing someone you love.
Suppressed desire: to make a great future for myself.
I'll never forget: June 6-7, 1972.
Future plans: to travel and to live in Bermuda for at least two years.
Comment: Let's hope, in the future, wars will end and there'll be peace.

JOHN R. HALCHAK
12 Essex Street

CONNIE HAGGERTY
35 Warren Street

Comment: My friend is not perfect; Nor am I; Though we suit each other admirably. What is life without friendship?
Misery is: no button!; "Constance"—"That next morning!" The munchies!
I'll never forget: the Cape, B. I. 72, 96 days, summer '72, "Those parties!" J. A.
Suppressed desire: to have a belly button!
Future plans: what future?
Pet peeve: what's cookin? What's up? How's your love life?

DAWN G. HARDACKER
12 Steele Street

Happiness is: the first snow of the season.
Comment: Those who reach will find the precious gold of friendship everywhere.
Pet peeve: being woken up by your nephews at 6:00 a.m.
Misery is: rainy days, auditorium studies, being with someone you hate.
Suppressed desire: to marry someone rich.
I'll never forget: the trip to L.A., a certain person.
Future plans: college.

KATHLEEN M. HARRINGTON
17 Elaine Road

I'll never forget: BIP, Summer 1972, homecoming eve—morning.
Misery is: playing second man low.
Quote: "Talk loose but play tight.
Happiness is: having the coronet's lights conk out in Lunnenburg.
Pet peeve: being "CO"—stage manager.

BRIAN R. HASLAM
163 Central Street

Happiness is: when out of school.
Misery is: homework.
Suppressed desire: play varsity hockey.
Future plans: undecided.

JOSEPH E. HARRISON
35 Steven Street

JOHANNA H. HEROOK
27 Dunlee Avenue

Happiness is: a day when everything goes right.
Misery is: a bad mood.
Suppressed desire: to be in the Olympics.
Pet peeve: fads, time.
I'll never forget: E Blocks.
Future plans: to live and let live.
Comment: "The cruelest lies are often told in silence." Robert Lewis Stevenson.

LEO J. HERLIHY
19 Avalon Road

Happiness is: a certain person in Medford.
Suppressed desire: to own a van.
I'll never forget: Spanish I, Spanish II and the F.
Misery is: A and G Block classes.
Future plans: work.

THOMAS J. HAYWOOD
73 Oak Street

Happiness is: all-night parties, the weekends.
Misery is: no wheels, stitches, being left high and dry.
I'll never forget: Spot, A. P., the chase.
Pet peeve: Merrimac Bud.
Suppressed desire: a new car.
Comment: how many's that?
Future plans: college.

ELAINE B. HODSON
122 Forest Street

Happiness is: chugging with Butch, when my car doesn't have a major breakdown for 2 weeks, skiing, Maine.
Misery is: being chased by the Big Brown Bear, Flowers.
I'll never forget: Harvard Square, red fingers, the Pound, Homecoming week '72.
Suppressed desire: To get away and never have to come back.

Comment: "Treat people as if they are what they ought to be and you help them become what they are capable of being." Goethe

CATHY A. HILLMAN
106 Elm Street

Happiness is: being a Canadian, talking with eyes.
Misery is: being left out, crooked cops.
Suppressed desire: to be Prime Minister of Canada.
Pet peeve: garbage trucks and bike hikes.
I'll never forget: good times, good friends.
Future plans: to live happily ever after.

Comment: Canadians . . . Garde La Fov!

EDWARD J. HOLMES
2 Myopia Road

Suppressed desire: to blow up the chem lab.
I'll never forget: what I remember, camping.
Pet peeve: studies.
Misery is: waking up.
Happiness is: getting out.

ROBERT P. HOUGHTON
5 Pine Ridge Road

Happiness is: being with Sue.
Misery is: a certain Main Street pole.
Suppressed desire: get out of High School.
I'll never forget: May 6, 1972.

ELLEN HOSIER
168 Collincote Street

RONALD J. HOPKINS
8 Vera Lane

I'll never forget: July 16.
Misery is: July 4, 1972.
Suppressed desire: to travel to Hawaii.

Comment: "Why is a mole a mole?"

LINDA HYNES
17 Garden Road

Happiness is: being with W. H.
I'll never forget: N. H., 8/10/72, 10/25/72.
Misery is: SHS, detention.
Suppressed desire: to own a car.
Pet peeve: cliquers.
Future plans: marriage.
Comment: "Have a drink".

CHRISTINE M. JACKSON
16 West Street

Happiness is: Andy F. Fa-ever.
I'll never forget: Our corner; days spent with Sunshine.
Quote: "Lost yesterday somewhere between sunrise and sunset, two golden hours each set with sixty diamond minutes. No reward is offered, for they are gone forever."
Misery is: when there's nothing to do on Friday night.
Pet peeve: cliquers.
Suppressed desire: to go to California.
Future plans: marriage.

JANET HYNES
17 Garden Road

Happiness is being with R. B. S.
Misery is: Stoneham High, skipping and getting caught, nothing to do on a Friday, D. Q.
Suppressed desire: own a car, visit Poland.
Pet peeve: cliquers, A. B.
I'll never forget: Sunapee, N. H. (August 10-13) N. E. D. 9/17/72.
Future plans: marriage.

MARY E. JAMIESON
59 Pleasant Street

Happiness is: Gigi, nice nights.
Misery is: stages, bulldogs, monkeys, and deers, J. C., A. J.'s, driving with my mother to work.
I'll never forget: boogies on the first night, Hey! want some candy? 9 in a Malibu.
Comment: freedom's just another word for nothing left to lose, and it's nothing if it ain't free!
Suppressed desire: to out-argue my father or out-talk Mrs. S.
Pet peeve: horror shows because of a spaceman.

SAMIR JABER
225 Central Street

ROBERT H. JACKSON
29 Stevens Street

Happiness is: no school on Monday or Friday and blizzards.
Misery is: a twenty minute walk to school through pouring rain in slush.
Pet peeve: snobs.
I'll never forget: the rally where Mr. Rowell got a pie in the face.
Comment: "Anything worthwhile is worth working for."

JANICE E. JESPERSEN
17 Albion Avenue

Quote: "I do not know what I may appear to the world, But to myself I seem to have been only like a child playing on the sea-shore, And diverting myself in now and then finding a smoother pebble, or a prettier shell that ordinary, Whilst the great ocean of truth lay all undiscovered before me." Newton.
I'll never forget: the trip to Canada, 6/27/72 at George's party, junior prom, Saturday nights.

SUSAN J. KEHOE
5 Hotin Road

Quote: "And the seasons they go round and round, the painted ponies go up and down, We're captured on the carousel of time, We can't return, we can only look behind from where we came, and go round and round and round in the circle game." Mitchell.
Happiness is: being with my friends.
Misery is: Monday mornings.
Suppressed desire: to be fat.
Pet peeve: people who confuse me.
I'll never forget: this place.
Future plans: college and living.

JOHN S. JOYCE
19 Keene Street

CLARE A. KEEFE
95 Elm Street

Happiness is: having a good time.
Misery is: having a bad time.
Quote: "I am only one, but still I am one, I cannot do everything, But still I can do something; And because I cannot do everything, I will not refuse to do the something that I can do." Hale.
Suppressed desire: to travel.
I'll never forget: taking a bus to New York.
Future plans: to get through college.

KATHLEEN M. JONES
3 Janice Lane

Happiness is: being with that certain someone.
I'll never forget: Dallas, Texas, 1971, November 25, 1970.
Quote: "For every happy hello is a good bye."
Misery is: a rainy day.

CHRISTINE A. KELLY
3 Carmen Avenue

STEPHEN KELLY
29 Sunrise Avenue

Happiness is: feeling you did your best.
Misery is: losing a tough game.
I'll never forget: Homecoming, "Really?", "So I says . . ." Horg, Bear Hill.
Pet peeve: thinking of a pet peeve.
Comment: You can't please everybody, so you've got to please yourself.
Suppressed desire: to become world famous.
Future plans: college.

SHARON KRIVATCH
19 San Jose Terrace

Comment: Love is John!
I'll never forget: my sis.
Pet peeve: people that won't admit they are wrong.
Happiness is: all the new friends I've made.
Suppressed desire: freedom.
Future plans: secretarial.
Misery is: leaving my old friends.

MARGARET L. KIRK
6 Drummond Road

Happiness is: being with Tommy.
Misery is: 3 studies in a row, in the morning.
I'll never forget: Tommy, 10/22/70, the trees, Plymouth, 3 stooges, Saturday morning, homecoming float, iron pants, D. D. and the stairs by 108, my friends, when the trick hit the ditch! S. F.
Quote: "They can take your golden rings, They can steal your schemes Lord, And they can take your own dear love, But they can't take your dreams."

SUSAN B. KLANE
5 Hampton Road

Quote: ". . . Two roads diverged into a wood, and I- I took the one less traveled by and that has made all the difference . . ." "The Road Not Taken," Robert Frost.

LORRAINE L. KESSLER
366 William Street

Quote: "As years pass by and friends all fade into one big dream, there are always special people to remember and in life I'll always remember three very special people."
I'll never forget: the long and winding road, Boston summer of '71, cruising in the "85".
Happiness is: the three musketeers.
Misery is: Inagada-da-Vida.
Suppressed desire: talking to Larry D.

ROBERT W. KWIATKOWSKI
6 Sheffield Road

Misery is: J. V. basketball practice after losing.
Happiness is: being able to do as you please and get what you want.
Suppressed desire: to unsuppress my suppressed desires.
Comment: Wherever you go and whatever you do, you can look back on your high school years as some of the best years of your life.
I'll never forget: parties, Bear Hill, two points.
Pet peeve: warm milk at lunch.
Future plans: college.

JACK M. LAMATTINA
128 North Street

Happiness is: feet on the ground.
Misery is: getting caught skipping.
Suppressed desire: getting out of school.
Pet peeve: sneaking in the bathroom.
I'll never forget: Mr. Rowell.
Future plans: Boston Common.

DENISE LARACY
45 Lee Street

I'll never forget: P. T. B.'s, 207 lav., Boston, Y. G. A. H., riding the grave, the shopping cart, and coming that close, "70".
Pet peeve: Pulling horror shows, 50-50, V. calling A. J.
Happiness is: watching the sun come over the hill, M. D. A., A. M. C. "74".
Misery is: two feet of mud, being swiped.
Comment: You can't please everyone so you have got to please yourself.

JOAN M. LACROIX
12 Cedar Way

Happiness is: being with Gerry, finally getting out of school.
Misery is: school, being straight.
Suppressed desire: travel to Europe, getting my drivers' license.
Pet peeve: detention, getting into fights.
I'll never forget: 6/7/72, the bathroom gang, P. T. B., going to Canada in August '71'.
Quote: "You can't please everyone, so you have to please yourself."
Future plans: undecided.

JEAN M. LAWLESS
1157 Franklin Street

Happiness is: M. L., drill, Revere beach, Brad's parties.
Misery is: waking up at 6:30.
Suppressed desire: to visit Switzerland.
I'll never forget: working at Lyman's with the gang, the summer of '72.
Quote: "None can tell you who you are, You must make your own mistakes, And hopefully learn from them."
Future plans: secretarial school.

ROBERT M. LANG
37 Lincoln Street

Quote: "I never let school interfere with my education."
I'll never forget: scout, walker.
Suppressed desire: to be something, and still be myself.
Future plans: to stay alive.
Pet peeve: crummy groups.
Happiness is: a 23" mercier, p ghost.
Misery is: not being able to play.

MARY ANN LAURETTI
57 Stevens Street

Happiness is: going to concerts, being with C. E., a cold can of Lipton Ice Tea and a stereo with every record in the world.
Pet peeve: time, memories, tic, listening to something's wrong with me.
I'll never forget: smushed eyes, June 15, 1970, Oh yea!
Comment: If you can't be with the one you love, love the one you are with.
Future plans: to live.
Suppressed desire: to be Leon Russell the second, to go across country.
Misery is: not partying, no one to talk to.

MICHELE LEBEAU
5 Stonehill Drive

Happiness is: camping with friends.
Misery is: getting lost in the woods.
Suppressed desire: to tour America and to ski the Alps.
Future plans: college, to fly in a balloon, to make it to all 50 states, to fly in a glider.

MARY L. LAWLESS
9 Evans Road

I'll never forget: Lunenburg, "Barefoot in the Park", trying to get a Cadillac to move!
Happiness is: going for a ride in the Cadillac.
Misery is: leaving the old gang behind.
Future plans: to be a secretary.

WILLIAM LECCESE
7 Essex Road

RICHARD P. LEE
533 Main Street

JOHN M. LESPASIO
10 Fieldstone Drive

Happiness is: hitting the hardwood.
I'll never forget: H. B. driving Mr. T.'s car into a snow bank.
Misery is: Monday morning.
Suppressed desire: to hit the double at Wonderland.
Future plans: to be a billionaire.
Comment: 1973 is the year!

DENISE LEPAGE
10 Brookbridge Road

I'll never forget: Nig, Jack, the dump, 205 BR.
Happiness is: T. Y. A., November 1st.

CARL L. LOCONTE
11 Randolph Road

Happiness is: getting out of school forever.
Misery is: having to work on a Friday night.
Suppressed desire: to hit the football card.
Pet peeve: having no car to go to school.
Future plans: to own the Philadelphia Flyers and the Washington Redskins.

PAUL H. LOUNSBURY
23 Bonad Road

Happiness is: eating.
I'll never forget: November 8, 1972.
Quote: "I can't believe I ate the whole thing".

KATHY M. LOGAN
15 Melba Lane

Happiness is: going on skiing trips.
Pet peeve: people who have no anxiety to work for what they want.
I'll never forget: 6/20/71
Future plans: to be a stewardess, and possibly open my own dress shop.
Suppressed desire: to be a better skier.

SUSAN M. LUTI
48 Spring Street

Happiness is: riding my horse, a watermelon ice cream from P. D., a friendship that turns to love.
Misery is: Love that turns into friendship, getting sick, getting up early.
Suppressed desire: go to Florida.
Pet peeve: people who don't know how to ride.
I'll never forget: the convent, vigils, and Ma, my friends.
Comment: You never miss what you don't have until you have it and lose it . . . Every good thing must come to an end.
Future plans: to own a ranch.

ELLEN M. LUSAS
6 Avalon Road

Happiness is: a bright sunshine day and a special friend.
Misery is: having the Dodge break down and being stuck for three hours.
Suppressed desire: to stay awake in all my classes.
Pet peeve: 4th lunch, E-block study in the auditorium.
I'll never forget: some of the good times with friends.
Future plans: college.
Quote: "Desiderata".

MARILYN MAC DONALD
118 Summer Street

Happiness is: being able to sleep in the morning and a beautiful day.
Misery is: wanting what you can't have.
Suppressed desire: to travel.
Pet peeve: listening to complainers.
I'll never forget: Canada, Newfoundlandlake of '72, good times with D. C., R. T., B. C., D. M., and May 28, 1971.
Future plans: art school.
Comment: To love is to be loved.

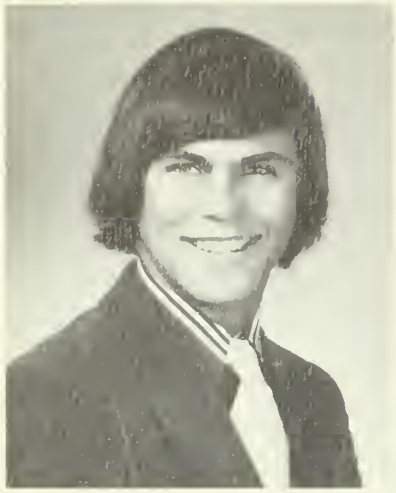

WAYNE A. MACHENRY
72 Wright Street

Happiness is: weekends with the Free Spirits.
Future plans: Europe, "74", The Apartment, Portage 73-74 . . .
Quote: "Oh God I thank Thee for the marvel of a motorcycle, alive and powerful at the touch of my hands and feet. A thing of tremendous possibility, wonderful or terrible. Help me to achieve the skill that will control it completely and wisely like a tool shaping life for me and around me. I thank Thee for the promise of adventure, open road, far places and new neighbors."

BARBARA A. MAHONEY
4 Rafferty Road

Happiness is: being with friends and ones you love.
Quote: "Each moment . . . has its own beauty . . . a picture which was never seen before, and which shall never be seen again." Ralph Waldo Emerson.
I'll never forget: Nancy's flat on 128.
Misery is: being alone.
Future plans: college.
Suppressed desire: to be a millionaire.
Pet peeve: flat tires and scoffing out.

KATHLEEN J. MAGUIRE
7 Mount Vernon Street

Happiness is: being with people I like and showing them I'm having a great time.
I'll never forget: N. E. T., Health Aide Program, the mishap at Gino's and A. C.'s party.
Quote: "Life is like an onion, you peel it off, one layer at a time and sometimes you weep."
Future plans: dental hygienist.
Pet peeve: phonies.
Suppressed desire: to be independent.
Misery is: having a bad time.

MARCIA L. MAHAN
40 Lakeside Boulevard
North Reading

Happiness is: smiling all the time and being with people.
Misery is: eating school lunches.
I'll never forget: room 122 and Mrs. Gardner.
Pet peeve: the pollution in the lavatory.
Future plans: nursing.

ANN J. MACSWEENEY
94 Oak Street

Happiness is: going away for the whole summer.
Misery is: a Monday night.
Suppressed desire: to go to the Olympics Games.
Pet peeve: working on weekends.
I'll never forget: Tourney, high School dances, tip to L. A., "Working year".
Future plans: work and travel.

JOHN J. MAHONEY, JR.
18 Crosby Road

Happiness is: going to sleep A block.
Misery is: getting awakened G block.
Suppressed desire: to race Formula 1 or A type cars.
I'll never forget: Mr. Rowell.
Future plans: Wentworth Institute.
Comment: blah.

MAUREEN R. MAHONEY
219 Hancock Street

Happiness is: Auntie Gil, music major, Spartan Chorale, Carnival Ball, Spanish.
Misery is: missing Spartan Chorale, not having Spanish club, Klu Klux Klan.
I'll never forget: Auntie Gil, Spanish II, "Nellie", Spartan Chorale, Music Room, Algebra II E block, Music Major, Carnival Ball, field trips with Chorale.
Quote: "When a string is in a knot Patience will untie it. Patience will do many things, Have you ever tried it?"

THOMAS J. MANNING
7 Winthrop Street

Future plans: die of old age.
Comment: You pay for what you get, but mostly the price you pay isn't worth attaining anything.

MARY E. MAHONEY
46 Summer Street

Happiness is: being with Kev, riding Pandi.
Misery is: losing, Pandi, having to save Ellie when we laugh.
Suppressed desire: to make it to Florida.
Pet peeve: people who don't know how to ride.
I'll never forget: my times with Kev, owning Pandora, "walking like a soldier", crashing.
Future plans: to teach gym, to own a farm with horses like Pandi.
Comment: You never miss what you don't have, until you have it and lose it.

DANIEL J. MARSHALL
45 Pleasant Street

Happiness is: a win Saturday, then Saturday night.
Suppressed desire: to die in my sleep.
Future plans: money, tatoo, bike, and the apartment.
Misery is: the sled, coach White.
I'll never forget: Rec Park.

LINDA J. MANDEVILLE
3 Berkley Street

I'll never forget: burp at Kitt's, N. H., Maine, seven stitches, the park, pineapple and uh. . . . I forgot the rest.
Misery is: D. S. P. P. H., not knowing what my suppressed desire is.
Quote: "The love in your heart wasn't put there to stay, love isn't love 'till you give it away."

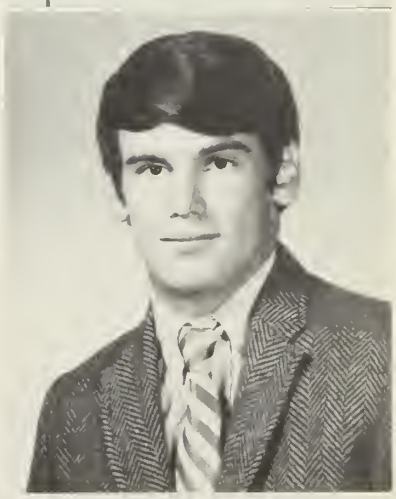

JOHN MARGARITA
4 Drury Lane

Happiness is: winning.
Misery is: losing, Pine.
Suppressed desire: nine.
Pet peeve: leebsters, frontrunners.
Future plans: college.

DONNA MARZINO
232 Green Street

Happiness is: Jimmie R., skipping classes with R. T., M. M., D. C., B. C., leaving Stoneham High, seeing Rosie with Eddie.
Misery is: fighting with my friends, especially K. L., getting up for school, being late.
I'll never forget: New Years 1970, D. D. and all the fun I've had in Wakefield.

Comment: Love is a good thing when you let it into your heart.
Pet peeve: waiting around.

JEAN M. McCARTHY
189 North Street

Happiness is: having G-block privilege.
Misery is: losing it second semester.
Suppressed desire: to look "up" to someone.
I'll never forget: the vigils, the sisters, the music room parties.
Future plans: college.

RITA J. MARSHALL
45 Pleasant Street

I'll never forget: S. P. S. Texas, New York, summer of '71, 10/23/70–Tom's office, 8/26/72 –North Plymouth, Bonnie totalled 7:02 p.m.
Happiness is : being a member of the group.
Misery is: 9/27–30/72.
Quote: "Better by far that you should forget and smile than that you should remember and be said."

CAROL A. McGRATH
6 Pleasant Street

Happiness is: "Kid Bob".
Misery is: not being able to trust, and not being able to be trusted.
Suppressed desire: to have a certain someone.
Pet peeve: saying you're sorry.
I'll never forget: 12/12/68:
Future plans: work.

Comment: This is our season of love. When we both believe that only we alone can love, and that no one could ever have loved so before us; and that no one will love in the same way after us.

RONALD J. MAZZOTTA
7 Walsh Avenue

Happiness is: a three day weekend.
Misery is: finding out it was a dream.
Future plans: college.

ELEANOR M. McCLUSKEY
2 Country Club Road

Happiness is: Jud, the pool, knowing June 10, 1973 is almost here.
Misery is: not being able to make up your mind.
Suppressed desire: to live on an old farm in Maine.
Pet peeve: getting up at 7:00 in the morning.
I'll never forget: N. E. C. C. O. field day Oct. 9, 1970, B. S. parties.
Future plans: college.

Comment: Without honesty, there is no truth; without truth, there is no love; without love, there is nothing.

NANCY J. McKEE
3 Cowdrey Street

I'll never forget: 539, 8 thumbing in the rain, 211-slippin' and a-slidin', trig formulae, broken fingers & Ecchies, sittin' pickin' and a grinnin', swapping poems, traction in the rain, bus rides.
Happiness is: Poco on the Common, Stephen Stills, scenic America, J-SSD.
Suppressed desire: travel around the country with a band . . . Colorado.
Quote: "Go your way, I'll go mine, and carry on . . . love is coming to us all."—S. Stills.

THOMAS J. McVARISH
179 Franklin Street

Quote: "Oh, I see," said the Tin Woodman. "But, after all, brains are not the best thing in the world."
"Have you any?" inquired the Scarecrow.
"No, my head is quite empty," answered the Woodman, "but once I had brains, and a heart also; so, having tried them both, I should much rather have a heart."

L. Frank Baum,
The Wizard of Oz

PHILIP McLAUGHLIN
20 Emery Court

SUSAN M. McNULTY
119 Franklin Street

Happiness is: playing field hockey.
Misery is: the butterflies.
Suppressed desire: to see J. M. drunk.
Pet peeve: losing.
I'll never forget the hat trick, coaches Logan and Curt, v. k.
Future plans: college.

Comment: It is only with the heart that one can see rightly; what is essential is invisible to the eye.

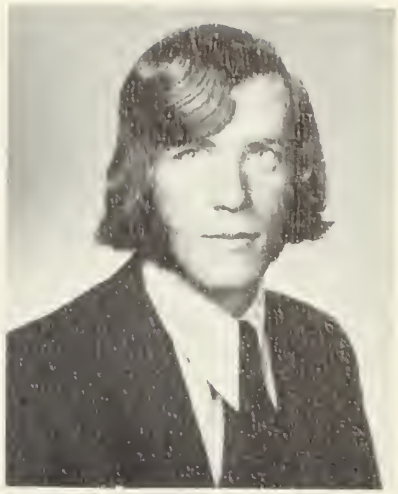

MICHAEL J. McKENNA
150 Main Street

Happiness is: driving your own car.
Suppressed desire: travel coast to coast.
I'll never forget: the Stones, summer '69.
Future plans: Navy.

LESLIE A. MEAGHER
20 Common Street

RITA L. MEUSE
27 Spring Street

I'll never forget: N. H., Nov. 29, 1970, Sept. 23, 1972, Bathroom gang, P. T. B., lakeside, Rockport, the "63" chevy.
Happiness is: being with Paul, Melrose, Wakefield, getting a car when you need it, nights with the girls.
Misery is: breaking up, having bucket seats, having plans and not going through with them.
Suppressed desire: going to London (or) Switzerland.
Pet peeve: A block class.
Future plans: business school.

WILLIAM MORLEY
13 Drummond Road

Happiness is: having first lunch.
Misery is: Sunday nights.
Suppressed desire: to be a chemist.
Pet peeve: getting caught skipping.
Future plans: college.

JOHN MITCHELL R.
22 Bonad Road

Happiness is: eating.
Misery is: going to work.
Suppressed desire: to retire from work.
Pet peeve: being called into work early Saturday mornings.
I'll never forget: Mr. Reed's profile.

FREDERICK E. MORIN
11 Brookbridge Road

SANDRA J. MILLER
3 Harrison Street

Happiness is: Neil . . . H. Y. B. . . . 4/23/ "the group S B, B D, R M, S M, E W.
I'll never forget: Texas, 71 . . . drill . . . New York . . . dimples . . . Prep "70".
Future plans: secretarial school.
Quote: "If a man does not keep pace with his companions perhaps it is because he hears a different drummer. Let him keep step to the music which he hears, however, measured or far away." H. D. Thoreau

MARY ANN MORRISON
61 Collincote Street

I'll never forget: 539, snipe sessions, Chester Rock Island III, the great escapes, Oquossoc, camping with Baloo, truckin', adv. bio. & physics.
Happiness is: fruit of the vine, scenic America, ah-men.
Misery is: Mary V. losing an argument.
Comment: oh balderdash.

BARBARA MORTON
6 Mt. Vernon Street

Happiness is: following your dreams.
Misery is: finding out it's raining out just because you were going to skip and go to the beach.
I'll never forget: the wrong number ten, Grotonwood.
Suppressed desire: to be rich.
Pet peeve: conceited people.
Future plans: college.
Comment: "The cruelest lies are often told in silence."
Robert Louis Stevenson

PAUL R. MORRISON
61 Collincote Street

PAUL C. MUELLER
5 Gracewood Road

ANTHONY J. MUNAFO
608 Main Street

JOSEPHINE E. NESTOR
66 Main Street

Comment: A wonderful day for passing my way, knock on my door and even the score with your eyes. Lovely to see you again my friend.
I'll never forget: nine in a Malibu, pulling A. J.'s, 19 J's at the cape, once upon a hill.
Happiness is: beautiful nights at singing sands.
Suppressed desire: to see the world.
Misery is: horror shows, spacemen.

ANNE S. MYSERIAN
53 North Avenue

STEPHEN F. NICHOLS
43 Pleasant Street

Comment: "When I die I am going to heaven because I have been through hell all my life."
I'll never forget: Rec, Park and the wing dings; Janine.
Suppressed desire: to get rich, live to be one hundred.

MARY M. O'BRIEN
89 Summer Street

Happiness is: playing softball and winning.
Misery is: losing a game.
I'll never forget: the vigils, the sisters, the music room parties.
Future plans: college.

MICHAEL A. NEWCOMB
25 Cottage Street

BRIAN P. O'DONNELL
5 Waterhouse Road

I'll never forget: the big game in the Garden.
Misery is: 4th lunch, Monday mornings.
Future plans: college.
Happiness is: Spartan Chorale, Carnival Ball.

JOANNE M. NIESTEPSKI
8 Glen Road

Happiness is: taking long walks on blustery days, watching snow flakes fall and sitting in front of a fire place on a cold winter night.
Pet peeve: noise.
Suppressed desire: to be independent.
I'll never forget: O'D, Mr. Dye, P. A. N., my friends, my visit to the Hare Krishna Temple and New Brunswick, Canada (Summer 1972).
Quote: "Be patient towards all that is unsolved in your heart and try to love the questions themselves."

JAMES L. OLSEN
51 Bow Street

DANIEL G. O'MELIA
10 Pleasant Street

I'll never forget: the night at Rec.
Future plans: to be a carpenter.
Misery is: not having a car.
Happiness is: sleeping an extra hour.
Pet peeve: being late for school by one second and getting sent down the office.
Comment: think before you make an important step in life, you might trip over your own feet.
Suppressed desire: to be rich.

KATHLEEN A. O'NEIL
62 Park Street

KAREN J. O'MELIA
10 Everett Street

Comment: I am yesterday, you are today, let us join to make tomorrow.
Happiness is: knowing you have something you can hold on to for a lifetime.
I'll never forget: Dallas, Texas August "71" Rm. 309; Ramada Inn; S. P. S.

STEVE J. O'NEILL
63 Pine Street

I'll never forget: saving seats in 206; Charles River; the night after Lunenburg.
Suppressed desire: to drive cross country.
Happiness is: weekends.
Misery is: the little worm.

DANIEL L. O'NEILL
74 Summer Street

Happiness is: going home early.
Misery is: morning detention.
Suppressed desire: coming to school, but never making it in.
Pet peeve: the cooks.
I'll never forget: God.
Future plans: none.

JACK E. ORAM
19 Middlesex Road

Misery is: E block study hall in the auditorium.
Happiness is: it's here.
Pet peeve: phonies.
Suppressed desire: vengeance.
Future plans: college.
I'll never forget: French III.

THOMAS R. O'TOOLE
16 Flint Avenue

Happiness is: something cold, wet, and frosty.
Misery is: 128 bridges.
Suppressed desire: to level this place.
Pet peeve: little cross eyed men.
I'll never forget: Buddy's parties at Harry's, Butchy's, Lorrie's, Tor-Tas.
Future plans: DQU

VIRGINIA R. PALERMO
12 Cedar Avenue

Happiness is: being with Tony.
Misery is: getting up to go to school.
Suppressed desire: to be together always.
Pet peeve: seeing him leave.
I'll never forget: first time we met and May 17, 1972.
Future plans: marriage, nursing.

DANIEL PALERMO
5 Myrtle Street

Happiness is: H. B. and O. S.
Misery is: E.
Suppressed desire: to see Mr. Rowell go out of business.
Pet peeve: going straight to school in the morning.
I'll never forget: John wrapped around the toilet in Randolph.
Future plans: good job and a lot of money.

KENNETH J. PALUMBO
11 Evergreen Road

Suppressed desire: to go on living.
Happiness is: skipping a class and never getting caught.
Future plans: to be a success.

JANICE PARKER
48 Collincote Street

Happiness is: talking with Al.
Misery is: stiff dungarees, November 13's, and beeries.
Suppressed desire: to be a witch.
Pet peeve: stereo-mouthed gum chewers and eaters.
I'll never forget: Big Mama, Bubbles, ski jump, Red, Crosby nose, Wellsy, Monk, Gopher, Germ, and the carp.
Future plans: to be alive.
Quote: "Just what you want to be, you'll be in the end."

THOMAS PALUMBO
11 Evergreen Road

PAUL V. PIZZANO
60 Central Street
Happiness is: a field trip with **Mrs. McCormack.**

VINCENT P. PUGLISI
5 Bonad Road
Happiness is: Waterville.
Misery is: P. E.
Comment: There is a scarcity of friendship but not of friends.

DEBBIE A. PINATO
14 Bow Street Court
Happiness is: Dickie.
Misery is: getting up for school, cash registers, smoky rooms.
Suppressed desire: to travel around the world.
I'll never forget: Cranes Beach, 4th of July, Pewter Pot, bench warmers, Rec. Park, silver quarters, which is my left and which is my right.
Comment: Have mercy on the customers for they know not what they do.

ROBERT J. QUIGLEY
2 Newcomb Road
Happiness is: looking at someone special, and seeing them smile at 8:00 A.M.
Misery is: chemistry first period.
Suppressed desire: sleeping during Mr. White's history class.
I'll never forget: B. W.
Future plans: college and work.
Comment: SHS is fine for an education, but I wouldn't want to live here.

RAYMOND G. POWERS
19 West Street

KENNETH PURINGTON
10 Dollincote Street

DEBBIE J. REINOLD
Rockville Park

I'll never forget: Talbot, 4 on the floor with Lu-Lu.
Quote: "My love is like a seed that only needs the thought of you to grow".
Happiness is: being with people I can call friends, K & R.
Pet peeve: two-faced people.
Suppressed desire: to live forever.
Future plans: airline school.

JEANNETTE RELLO
31 Chestnut Street

Happiness is: long weekends and morning privileges.
Misery is: losing Penny.
Suppressed desire: to drive a standard.
Pet peeve: gym A block.
I'll never forget: R. D. C. A. & Grotonwood, the wall.
Future plans: college.

NANCY E. REAGAN
10 Greenway Circle

Happiness is: living and being with people you love, and close friends.
Quote: "It is better to have loved and lost than never to have loved at all."
I'll never forget: my close friends, '72's Bob W., Winnie's, summer of '72, and SHS.
Pet peeve: getting a flat tire on Route 128.
Suppressed desire: to be a doctor in dance.
Misery is: leaving all the close friends and fun times I had in S.H.S.
Future plans: college—professional dancing.

JANE P. RICHMOND
25 Keene Street

Suppressed desire: to speak right.
I'll never forget: my friends.
Comment: Today is yesterday's pupil.

JOHN T. REINOLD
29 Evergreen Road

DENISE E. RICHARD
72 Forest Street

Quote: "He who passes it up when the opportunity comes, does not know the full joy that those around him are experiencing."

GREGORY D. RISKA
4 Sheffield Road

Happiness is: making the coach look very, very bad, making a teacher admit he is wrong, trying at all times.
Misery is: forgetting your gym stuff when you've got Mr. Tavanese; when you hope but never get what you want.
Suppressed desire: ride around Europe on a racer like one of my friends did last summer, burn my notebook!
Pet peeve: Little Richard K., next door, my personal peeve.
I'll never forget: the Watertown "incident", the RPI medal, golf trip we used to take in the summer.

JANE G. ROMANO
28 Rodgers Road

Happiness is: a certain #62, spending my time with Doug.
I'll never forget: The Colonial on 10/3/71, the surprise party Doug threw for me on 10/3/72.
Future plans: college.
Quote: Life is worth living, if the living are worth loving.

CHARLES T. ROCKWOOD
33 Pleasant Street

Happiness is: Mick Jagger.
Suppressed desire: to kiss Ms. Springer.
Comment: I've got no expectations to pass through here again.
I'll never forget: woodsie.
Misery is: parting.
Future plans: I'm on the road to find out.

STEVEN P. ROLLI
35 Pine Street

DANIEL RIVERA
19 Sherwood Road

DEBRA A. ROWE
10 Gilmore Street

I'll never forget: summer of '72 in P-town, focus, funeral for a watch, PTB 208 bathroom gang, wanna do it? just a little, deadend kids, mouth, shakey, putsey, bonehead, L. H., D. F., & J. G., Pete's a monster.
Suppressed desire: to attack Mike Jagger.
Misery is: March 13, 1972.
Happiness is: July 19, 1972 at the Stones' concert.
Pet peeve: flapper, the Mayberry town bomber!
Future plans: to make it to California!

STEVEN B. RUBNER
109 Summer Street

KATHLEEN E. RUSSELL
24 Parkway Road

Comment: People are lonely because they build walls instead of bridges.
Happiness is: having an identical friend (who knows what you're thinking before you open your mouth).
I'll never forget: seagulls and Essex.
Suppressed desire: to live at the beach.

JOHN I. RUSSELL, JR.
11 Pearl Street

Happiness is: eight hours of sleep.
Misery is: getting up in the morning.
Suppressed desire: to weigh 150 pounds.

WALTER J. SACCO
14 Drummond Road

Suppressed desire: to win the football card.
Misery is: getting the "spins" on Saturday night.
I'll never forget: Crow's parties.
Happiness is: all night parties.

BONNIE L. RUSSO
24 Summer Street

Happiness is: being with friends, bare feet.
Misery is: losing a special person.
Suppressed desire: to get in a car and go forever.
I'll never forget: 8/10/72, October 2, 3, 4, 5, 6, the day on the hill!, the signs, dikes.
Comment: life is only what you make it.

MARTHA R. SALONEN
15 Broadway

Suppressed desire: to grow.
Comment: rock on.

BARBARA J. SAVELO
75 Calthea Street

I'll never forget: 9/29/30, the "scream", the Convent, walk straight as a soldier, the "parties".
Misery is: having to say good bye.
Happiness is: being at Hampton with b. b.
Quote: "Woman was created from the rib of man, not from his head to be above him nor his feet to be walked upon, but from his side to be equal near his arm to be protected and close to his heart to be loved."
Suppressed desire: to see j. m. on her 60th birthday.
Pet peeve: frozen fingers on Saturday.

THERESA A. SCULLIN
104 Hancock Street

Happiness is: something to do, something to love and something to hope.
Comment: Life is like a one-way street. No matter how many detours you take, none of them gets you back.
Future plans: nursing.
I'll never forget: 8/6/71.

ROBERT M. SALTZMAN
6 West Street

Misery is: spitting into the wind.
Pet peeve: course and a half.
Happiness is: free concerts.
I'll never forget: Saturday mornings on Spot Pond.
Future plans: college.

ELLEN L. SEREDA
25 Governor Road

Happiness is: horseback riding.
Misery is: standing still.
Suppressed desire: to marry Neil Young.
Pet peeve: people who say one thing and do another.
I'll never forget: they all went to the Cape, and when the dam broke . . . , circus, circus.
Future plans: nursing.
Quote: "I believe in you."

JULIE A. SCALLEY
7 Morgan Avenue

I'll never forget: crossing roads up on the rooftop, package deals, Topsfield Fair.
Happiness is: March 26, 1971, being "heavy", digging and pinching.
Suppressed desire: learn to drive, pinch the Pillsbury doughboy.
Quote: "Everything seems to be some kind of wonderful."—Carole King.
Misery is: curbs, stranded in Chinatown with k. k.
Future plans: Art School.

FREDERICK M. SELLARS
30 Rodgers Road

Happiness is: Friday afternoon.
Misery is: finding your car turned around and the tires slashed after a dance.
Suppressed desire: to get the right change from the cafeteria.
Pet peeve: E block auditorium study.
I'll never forget: friends at S.H.S.
Future plans: college, engineering.
Comment: Aim for heaven and you get earth thrown in. Aim at earth and you get neither.

JOYCE M. SHAUGHNESSY
27 West Street

Happiness is: my friends, family and music, K. S. C.
Misery is: school floors after a vacation, phony people.
Suppressed desire: to be a good musician or music teacher.
Pet peeve: warped bridges.
I'll never forget: "60 on 93", J. B., K. W., K. S. C., all my friends, "happy hours".
Future plans: college.
Quote: "Friendships can be like prints in a desert, they fade when the wind blows free."

DEBORAH A. SHEETS
1 Weld Road

Happiness is: watching the sunset, wearing no shoes.
Misery is: the dentist, spot, May 30, stiff jeans.
I'll never forget: Whinny's place, lil's kindergarden class, the jade, weasle and yikes, N. S.
Suppressed desire: to have long fingernails.
Comment. eeph.

DEBRA L. SHATTUCK
131 North Street

GEORGE F. SMITH
39 Windsor Road

Happiness is: Mary Beth.
I'll never forget: red pants, Parties at Harries Tortas & Evans.
Future plans: D. Q. U.

CAROL SHEEHAN
34 Chestnut Street

Happiness is: a hockey game.
I'll never forget: January "72".
Misery is: Monday morning with no heat.
Suppressed desire: skipping.
Pet peeve: studies.
Quote: "Today is the first day of the rest of your life."
Comment: you're kidding.
Future plans: secretary.

SUSAN J. SHELDON
3 Windsor Road

I'll never forget: Labor Day, Harwichport, ambulance, Cape Cod, bomb fires, Pewter Pot, being a bench warmer.
Misery is: flying cans.
Suppressed desire: to live in London.
Pet peeve: flying kites.
Future plans: college.
Happiness is: being up in Maine.

JEFFREY W. SMITH
1 Cedar Avenue

HERBERT H. SPECK
7 Sherwood Road

Happiness is: owning a car that I always don't have to work on.
Misery is: when your best friend thinks you're too fond of his girl.
Suppressed desire: build a "formula vee" race car.
Pet peeve: Frank McLaughlin—Sears Automotive.
He'd make a super principal.
I'll never forget: Mr. Martin and his war stories.
Future plans: Wentworth, Northeastern, East Coast Aero Tech.
Comment: Don't be sorry too late. Learn what you can now.

KEVIN A. SMITH
43 West Street

Happiness is: being with people you like.
Misery is: filling out this form.
I'll never forget: my last first day of school.
Comment: I am what I am because I am.
Suppressed desire: to win 15 teams on the football card.
Pet peeve: double studies E and F block in the auditorium.
Future plans: college.

IRENE ST. AMAND
6 Middle Street

I'll never forget: M&B, flying steering wheels, 3 hour drive and 20 minutes at P-town, Smoky the Bear, 11/24/71, R. C. and his dreams, D. F. and I. G., mouth, Bucky, Shakey, Putsie, Jason, D. W. and C. D., 208B gang and PTB, the tracks.
Happiness is: being with people I like and having something to be happy about.
Misery is: waiting, being alone, going out on a Friday with nothing to do.
Comment: "Do unto others as you would want others to do unto you."

JANET SPENCER
4 Chase Road

I'll never forget: pints and teaspoons, 6/6/72, 1971-72, E block honor study field hockey, card sharks, teaching tennis.
Pet peeve: having to live with people like the O. S. A.!
Happiness is: making new friends and seeing old ones, graduating with the class of '72.
Misery is: getting up at 7:30 on Saturday morning for work.
Quote: "All animals (people?) are equal, but some are more equal than others."
Future plans: college.

PATRICIA M. ST. GEORGE
31 Perkins Street

I'll never forget: teacups, Cape '72, "O Solo Mio", UNH, P. T. Hull, Steele House Gang, C. St. V.
Quote: "you can't always get what you want . . . but if you try sometime you just might find you get what you need."—Hot Rocks.
Pet peeve: Boopy, Kathy's voice.
Happiness is: Elton John, Poco, Bob Doyle and Digga.
Suppressed desire: to run around with my hair on fire.
Future plans: to marry Justin Hayward.

ARTHUR H. STEPHENSON, III
332 Green Street

Comment: I made up a list and in September it was the way it always will be, one through ten.
Suppressed desire: to play on the soccer team.
I'll never forget: the letter "K" for all it means.
Happiness is: the fall of '72.

GEORGE H. STIMPSON
143 Marble Street

DANIEL E. STONE
28 High Street

GERALD E. STEVENSON
197 Park Street

Happiness is: skiing, giving a big smile, Joan.
Suppressed desire: to make the Olympics.
Pet peeve: review math and economics class.
I'll never forget: 4/1/72, "Godspell" and 10/19/72, Bertha's biology class.
Future plans: to become an architect.
Comment: If there is something you wish to conquer or excel in, set your mind on that goal and conquer.

MARTHA S. STONE
12 Lawndale Road

Comment: "Only a dark cocoon before I get my gorgeous wings and fly away, only a phase these dark . . . days."—Joni Mitchell

DAVID E. SULLIVAN
7 Sheridan Road

Happiness is: chemistry lab zoos.
Suppressed desire: to travel the world.
I'll never forget: being imprisoned for 12 years.
Future plans: to find my place in the world.

ROBERT E. SULLIVAN
20 Avalon Road

Happiness is: just being out on the golf course playing golf.
Misery is: being lonely.
Suppressed desire: becoming a golf professional.
Pet peeve: Monday mornings.
I'll never forget: the friends I've had in high school, Horgy and Bear Hill, Friday and Saturday nights, "Reddy, Red", 9/23–10/13/72.
Future plans: college.

JOHN L. SULLIVAN
14 Middlesex Road

Happiness is: a championship.
Pet peeve: the sled.
Suppressed desire: to be the next pope.
Future plans: college.
Misery is: Monday mornings.
I'll never forget: parties at Rec's house.

ELLEN K. SURDAM
56 Summerhill Street

Comment: Acquaintances will soon fade away, the real friends will never be forgotten.
Happiness is: Waterville.
I'll never forget: Toni, walk like a soldier.
Misery is: being lonely.

CAROL A. SURETTE
4 Prospect Street

MICHAEL A. SWEET
42 Pond Street

Happiness is: no gym my senior year.
Misery is: "being under a grave stone".
I'll never foget: 9/1/71.
Suppressed desire: to shoot 70 on 18 holes.
Pet peeve: Contemporary Issues I.
Comment: "Never put off until tomorrow, what you can do today".

ROBERT W. SWEENEY
7 Hancock Street

MICHAEL N. SZLOCH
28 Windsor Road

I'll never forget: parties at Harry's, Smitty's and Torta's, C. Mac.
Future plans: D. Q. U.
Quote: throw me up a cold one!
Pet peeve: hitting poles behind the Junior High.
Suppressed desire: to go completly crazy.
Misery is: standing at the D. Q. in January.
Happiness is: winning a soccer game.

JOHN TAMBURRINI
43 Washington Avenue

Happiness is: playing hockey.
Suppressed desire: making varsity hockey team.
Future plans: Navy.
Pet peeve: money.
Misery is: waking up Monday mornings.
I'll never forget: trip to Canada.
Comment: "glad to be out".

PAMELA J. SWEETSER
15 Green Street

Happiness is: music, deering.
Misery is: rainy days, losing football games.
Suppressed desire: to be a baby photographer.
Pet peeve: the shadow.
I'll never forget: 4/5/69, the great tossed salad, Spartan Chorale, Auntie Gil.
Comment: One cannot make the journey to heaven without getting some sand in his shoes.

WALTER B. TEAL
9 Lexington Street

I'll never forget: Sunday nights.
Happiness is: payday.
Future plans: death.
Comment: "Don't worry about tomorrow, 'cause tomorrow you may be dead."
Suppressed desire: to sleep in one of Mr. McGuire's classes.
Misery is: cold seats.

CARL J. TAGLIAMONTE
131 Marble Street

Happiness is: what's cold, wet and frosty?
Misery is: injuries, not being able to play football my last two years.
Suppressed desire: to own my own Cosa Nostra.
I'll never forget: going brewing with the guys, j. a. k. 5/5/72.
Quote: "You only go around once in your life, so you've got to grab for all the gusto you can."
Future plans: God only knows.

KENNETH L. TARR
14 Avalon Road

I'll never forget: Suffolk Downs.
Misery is: '67 Rambler.
Pet peeve: A & G Block Classes.
Happiness is: Medford Girls.
Future plans: boadcasting.
Suppressed desire: graduating.
Quote: "To leave is to live."

DOUGLAS G. THAYER
28 Newcomb Road

Happiness is: a warm, passionate smile from sparkle.
Suppressed desire: to ski Tuckerman's Ravine without breaking my neck.
I'll never forget: last summer, working 6 days a week, and then driving from Wolfboro to Boston twice a week, totaling 10,000 miles.
Misery is: hitting the sled everyday, rain or shine.
Pet peeve: homework on the weekends, or anyday for that matter.
Future plans: to go to college and get into business.

VIRGINIA THOMPSON
4 Woodland Road

Happiness is: having a privilege.
Misery is: missing the bus on a cold day.
Future plans: college (elementary ed.)

ROSEMARY THOMAS
14 Highland Avenue

CHARLES E. THOMPSON
16 Valley Road

CHERYL A. THEROUX
159 Central Street

Happiness is: a practice room and a certain very nice person.
Misery is: not seeing people happy in what they're doing.
Suppressed desire: to hitch to Alaska.
I'll never forget: the class of '71, soph. year, Shono's party, "Jack's", George.
Future plans: business or secreterial school.

STEPHEN L. THORLEY
67 Oak Street

Happiness is: being on the road.
Misery is: unsmiling faces, plebes.
Suppressed desire: to ask Mr. Maguire where he's supposed to be.
Pet peeve: Main State Police.
I'll never forget: the Dead in Hartford.
Future plans: crossing the Golden Gate.
Quote: "Some people may treat you ugly, some treat you beautiful too, But that's the way life is all over, so look for the good things for you." John Mayall

SYLVIE THORY
68 Main Street

Happiness is: true friendship.
Suppressed desire: to be a teacher.
I'll never forget: summer camps, girls soccer team in France, U.S.A.
Future plans: bilingual secretary.
Quote: "Le livre de la vie est le livre supreme qu'on peut ni fermer ni ouvrir a son choix; le passage attachant ne s'y lit pas deux fais, Mais le feuillet fatal se tourne de lui-men: On vouchait revenir a la page ou l'on aime, et la page ou l'on meurt est deja sous nos doigts."

NEIL TROTTA
11 Harrison Street

Happiness is: eating.
Suppressed desire: to succeed in life.
Misery is: working.
I'll never forget: the field trip.
Pet peeve: music class.
Future plans: none.

FRANK J. TORTORICI
18 Evans Road

Future plans: God only knows!
Quote: Wasi, throw me up a cold one!
I'll never forget: Parties at Harry's and Smitty's, M. J. D.
Happiness is: What's cold, wet, and frosty.
Suppressed desire: The PEACOCK at Buddy's.
Misery is: Bombs, being left high and dry.
Pet peeve: car accidents.

PEGGY M. TROIANO
54 Pond Street

Happiness is: a Fri. or Sat. night without a fight.
Misery is: Esposito's, long summers.
Suppressed desire: to get an Afro.
Pet peeve: conceited people.
I'll never forget:. Gopher, Jack, Red, Donise, Big Daddy, Wellsy, Nose, Ski Jump, the 3 bears.
Future plans: legal secretary.

JOSEPH TITCOMB
1 Capen Road

Happiness is: what's cold, wet, and frosty.
Suppressed desire: big eyes.
I'll never forget: being awakened by golfers on the second fairway at Unicorn.
Pet peeve: Saturday morning confusion, watching the Johnny Bench show.
Misery is: getting up for school in the morning.
Future plans: a loner.
Comment: Get your head together.

ROSE TROVATO
10 Theresa Road

Happiness is: taking off on my own to anywhere.
Misery is: missing all the action because I had to be home on time, cheering practices.
Suppressed desire: to be the star in a musical play.
Pet peeve: ultimatums, Hermena High School.
I'll never forget: G in a Malibu, 10/31/70, California, summer "72".
Future plans: college.

DIANA M. VALENTE
15 Joan Avenue

Happiness is: watching my little brother grow up, seeing others happy, having true friends.
Misery is: being laughed at, no, we're not related!
I'll never forget: My English II term paper.
Quote: "Destiny is not a matter of chance, it is a matter of choice; it is not a thing to be waited for, it is a thing to be achieved." William Jennings Bryan

JANICE A. TUCKER
35 Windsor Road

Happiness is: when school is called off and seeing a special friend.
Misery is: Dec. 23, 1971.
Suppressed desire: to pass chemistry.
Pet peeve: gas problems in chemistry.
I'll never forget: my C block chemistry class, work and Long Island.
Future plans: nursing.
Quote: "And it's the giving that makes you what you are." "That which you love in him most is clearer in his absence." Ian Anderson.

IRENE M. VALENTI
37 Bellevue Road

I'll never forget: "stool" and beep, beep in Canada, MOORRNINGG!, my years at s.h.s., woody dorm, THE GAME.
Quote: "The greatest happiness of life, is being loved for yourself . . . or, more correctly, being loved in spite of yourself." Victor Hugo.
Future plans: college and travel.

MICHAEL VAUGHAN
11 Emerson Street

Happiness is: What's cold, wet, and frosty?
I'll never forget: M. I.
Misery is: 128 bridges.
Future plans: Alden Construction.

ELAINE M. VILLERS
196 Park Street

Happiness is: liking people all over the world.
Misery is: when you're in a fight with your best friend.
Suppressed desire: I would like to go to California.
Pet peeve: fighting.
I'll never forget: March 22, 1971.
Future plans: get a job.

RAJKO VESKOVIC
88A Hancock Street

WILLIAM WALCZAK
12 Rose Lane
Happiness is: the weekend.
Misery is: getting out of bed to go to school.
Suppressed desire: to be famous.
I'll never forget: Washington Street.
Future plans: college.

FRANK M. WALSH
2 Pine Ridge Road
Happiness is: pay day and the '57.
I'll never forget: all-nighters, Willy and Albert.
Suppressed desire: to make good money.
Future plans: to have my own business.
Comment: look at yourself before you look at others.

DAVID R. VISOCCHI
56 Gould Street
Happiness is: playing hockey or watching a hockey game with a bottle of frosty.
Misery is: going to work.
Suppressed desire: make money.
Pet peeve: getting up in the morning.
I'll never forget: 12th grade.
Future plans: decide what to do for a living.

WILLIAM WEISSE
91 Franklin Street
Happiness is: playing hockey.
Pet peeve: 8:00 a.m.—2:30, detention.
I'll never forget: my senior year at S. H. S., my 2 years at smh.
Suppressed desire: to score a hat trick.

THOMAS E. WALKER
9 Country Club Road

DORIS M. WARD
99 Franklin Street
I'll never forget: the bathroom, PTB, Rowe's apartment, tracks, D. F., and J. G., T. and T., Chris's, D. Q., friends.
Pet peeve: feds, cliquers, eyeball, duke.
Suppressed desire: to be a probation officer.
Misery is: getting caught, cold weather.
Happiness is: concerts, parties.
Future plans: split to California.

PAUL WESOLOWSKI
2 Spruce Street

I'll never forget: parties at Harry's, Smitty's and Torta's, P. C.
Future plans: God only knows.
Suppressed desire: to ski around the world.
Misery is: sleeping in the tall grass.
Quote: throw me up a cold one!
Happiness is: What's cold, wet, and frosty?
Pet peeve: poles behind the Junior High.

SARA A. WILLET
56 Park Avenue

I'll never forget: Unicorn, December 4, 1970, The little red MGBGT.
Happiness is: getting back together.
Misery is: not being able to have what you really want.
Quote: "He who conquers others has physical strength; he who conquers himself is strong." Taoism.

CHERYL A. WHITCOMB
391 William Street

Happiness is: being with Bob.
Misery is: always being grounded.
Suppressed desire: to travel.
I'll never forget: 6/27/72 at George's, 2/26/71 in N. H., the Junior Prom and threesomes.
Future plans: college.
Quote: "Though we travel the world over to find the beautiful, we must carry it with us or we find it not." Emerson.

DENNIS W. WILK
19 Bear Hill Road

Happiness is: cold frosty.
Suppressed desire: to be part of the Mafia.
Future plans: college.

ERIKA M. WEST
9 Greenway Circle

Happiness is: being with Steve and friendship.
I'll never forget: Friday the 13th, Texas, New York, Oct. 23, 1970.
Quote: "It's not what you know, it's who you know."
Misery is: saying good-bye.

DAVID A. WITHROW
8 Lexington Street

Happiness is: a week's paycheck.
Misery is: leaving Cape Cod in September.
Pet peeve: cold, winter cafeteria studies.
I'll never forget: Mr. Rowell fence hopping.
Future plans: college and millionaire.

MILDRED K. YORK
25 Maple Street

Happiness is: Nova Scotia, Christmas vacation, seeing old friends, 2:34.
Misery is: The end of summer.
I'll never forget: Washington, D.C., E.Y.C.
Quote: "Today is the first day of the rest of your life."
Future plans: college.

MATT ZAITCHIK
30 High Street

CHANEY
PHYSICAL ED

Sports

Solitary

The background blue
The cover white
Man - a celestial being
is always in flight

Limitless beyond our horizon
he enters a state of grace
always hoping to win
that certain race

at peace with the world
he is
alone
while we who have witnessed and
cannot believe
what a single man
dares to achieve

ROW 1. J. Dougherty, D. Marshall, D. Georgette, E. Kelly, T. Mangone, F. Vallarelli, B. Mayo, A. Theriault. ROW 2. D. Margarita, S. Rolli, M. Dawson, F. Belcher, D. Thayer, co-capt. J. Dugan, co-capt. C. Doherty, J. Sullivan, B. Walczak, S. O'Neil, P. McLaughlin, mgr. M. Sweet. ROW 3. mgr. B. Parsons, Coach W. Fillback, Head Coach B. Margarita, G. Pritchard, J. Donahue, J. Margarita, J. Contestabile, D. Geary, J. Censullo, L. Doherty, J. Vennochi, S. Barbera, B. Bambery, R. Fales, Coach P. White. ROW 4. B. O'Donnell, J. Dougherty, T. O'Toole, C. Balboni, B. Murphy, J. Willis, T Hunt, M. McLaughlin, R. Goldthwait, J. Corkum, Coach D. Qualey.

FOOTBALL

This year's Spartan football team went all the way as they compiled a 7-2 league record and a share of the Middlesex League crown. As it happened, a last game victory brought the two-way share of the title to Stoneham. Stoneham made use of a powerful offense with a strong passing as well as running game, and chalked up more offensive points than any other team in the league. The team was accordingly honored as Joe Donahue, John Dugan, and John Margarita were chosen the All-Star offensive team and Bill Walczak to the All-Star defensive team. Coach Margarita and his staff deserve a lot of credit for their work and we hope that there will be a repeat performance next year.

ROW 1. R. Mozzotta, G. Riska, R. Kwiatkowski, J. Oram, W. Sacco, Capt. M. Szloch, G. Smith, D. Coombs, N. Emerson ROW 2. Mgr. A. Stephenson, M. DeCosta, E. Rahn, M. Brunini, H. Gatti, V. Athanas, T. Russell, P. Surdam, B. Bambery, B. Antonucci, P. Beaton, Coach Mike Kennedy. Missing from photo is S. Kelly.

SOCCER

The soccer team's 5-10-1 record would normally indicate a poor season, but this is by no means the case. The soccer team had its best season this year and under Coach Mike Kennedy, the booters showed good skills and a lot of drive. The first half of their season was frustrating as they lost many games by just one or two goals in the last period. But this didn't stop their drive as they played hardnosed, skilled soccer their second half, winning 4 and tying 1 of their last eight games. As a tribute to the Spartans, Capt. Mike Szloch and fullback George Smith were chosen to the All Middlesex Team. Soccer has caught on in Stoneham and next year's team should give even better results.

STONEHAM

ROW 1. D. Guild, K. Kille, P. Stevens, B. Saltzman, J. Lespasio. ROW 2. T. Deyak, J. Rees, J. Brissette, J. Meeks, G. Stevenson, Coach Alain Rocher, S. Petto.

CROSS COUNTRY

Coach Alain Rocher's runners had another fine season as they compiled an 8-3 overall record and a 6-3 league record for a fourth place finish in the Middlesex League. The team was hampered from the beginning to the end of the season by injuries which didn't spare Coach Rocher's top runners. Not once this season did his team run with a full squad, but nevertheless, they did well. The Coach feels that the long list of injuries cost them another one or two spots in the standings. The talent was good this year as shown by the fact that Kevin Kille, Jerry Stevenson, and John Meeks were selected All-Stars. Next year's team should also do well as Kille is returning along with other underclassmen with varsity experience.

FIELD

ROW 1: J. Murphy, M. McCarthy, S. McNulty, Capt. T. Fallon, M. Salonen, B. Junker, S. Surette.
ROW 2: Mgr. N. McKee, S. Dawson, A. Carlson, D. Hanlon, B. Wesolowski, D. Wilson, C. Mroz, C. Cugini, E. Moore, P. Corkum, L. Barry, Mgr. M. Morrison, Coach Ruth Logan.

The girls' field hockey team ended up with a 2-7-2 record. Though their record is on the losing side, their effort, hustle, and spirit were like those of winners. The team had more experience with second year coach Miss Ruth Logan and their record was an improved one. Though seven starters will be lost by graduation, the girls coming up look good and next season definitely looks better for the team.

HOCKEY

CHEERLEADERS

LEFT TO RIGHT: M. McGinn, M. Ottavi, D. Fiore, M. DiPrisco, D. DiTullio, K. Ferretti, S. Arsenault, Co-capt. J. Scalley, Co-capt. P. Corkum, R. Trovato, P. Hopkins, J. Nestor, T. Lucci, M. Jamieson, P. Dolan, L. Ternullo, E. Gunning, D. Zampell.

MAJORETTES

FIRST ROW: C. Enfanto, Lieut. K. Angelosanto, D. Pinato, Capt. V. Savelo, P. Movsesian, Lieut. D. Dillon, E. Doran. SECOND ROW: N. Reagen, J. Austin, D. Dowling, E. Surdam, J. Smallcomb, I. Butt, D. Burr, C. MacKay. MISSING: J. DiGuillio, P. Dearth.

ROW 1: Mgr. M. Sweet, J. Lespasio, B. Kwiatkowski, Co-capt. J. Donahue, Co-Capt. B. O'Donnell, J. Venocchi, M. Berquist. ROW 2: Mgr. B. Parsons, Coach Steve Conroy, V. Athanas, P. McGlaughlin, F. Belcher, H. Bridges, C. Smith, Asst. Coach B. Lebedoni, Asst. Coach B. Tavanese.

BOYS' BASKETBALL

The Spartans put it all together this season as they went undefeated, taking the Middlesex League crown with an 18-0 record. They were not to be denied this season as they were overflowing with some great talent at both the forward and guard positions. The competition was tough but Stoneham handled the league well, even beating perennial powerhouse Lexington twice this year. Coach Steve Conroy did an excellent job as he guided the team with his fine coaching all through the season. The team was even ranked number one in their respective division by the papers throughout most of the season. This was perhaps the finest team ever, and Coach Conroy and his players deserve a lot of praise.

STONEHAM
45
STONEHAM
33
STONEHAM
14
STONEHAM
35

STONEHAM
43

20
22
12

35

ROW 1: C. Cameron, J. Russell, J. Titcomb, R. Donovan, B. Murphy, W. MacHenry, M. Jamieson, S. Kieth. ROW 2: Asst. Coach Bill Seabury, Tri-capt. T. O'Toole, B. Weisse, P. Surdam, S. Adams. Tri-capt. S. Rolli, R. Casey, Tri-capt. M. Vaughn, J. Oram, P. Stanieich, Coach Dick Burns. MISSING FROM PHOTO: T. Hunt.

The Stoneham hockey team was a young one this year as the varsity squad was full of underclassmen. They started off slow their first six games, playing good hockey but not being able to win. However, this didn't last any longer as the Spartans did a complete about face, taking ten out of their last twelve games to roll up a fine 10-6-2 record and just narrowly not qualifying for a state tourney berth. Coach Dick Burns did a fine job of coaching the team to its great rally throughout the season, and the players really put themselves out to get that streak alive, playing good strong team hockey. Next year looks as if the great play will continue with a lot of varsity players coming back.

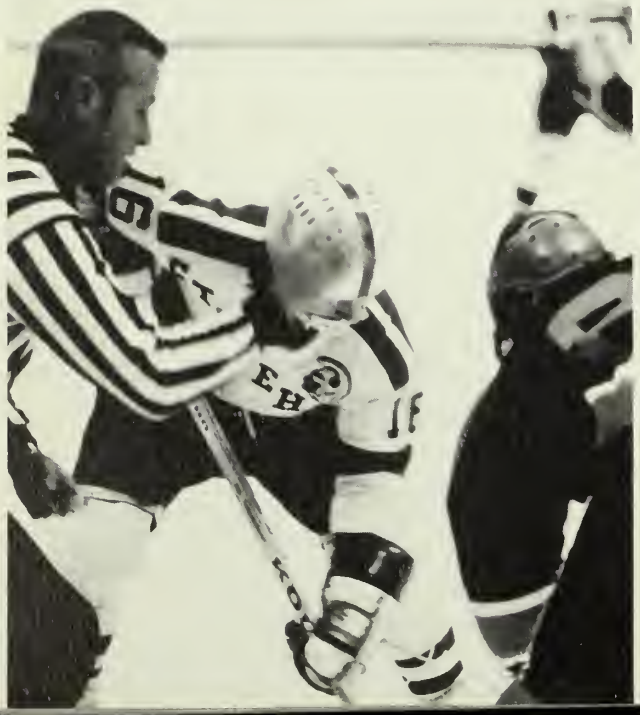

HOCKEY

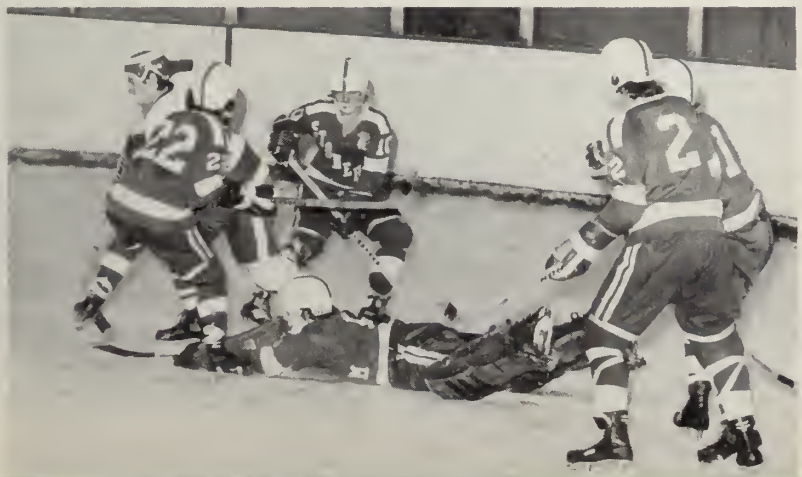

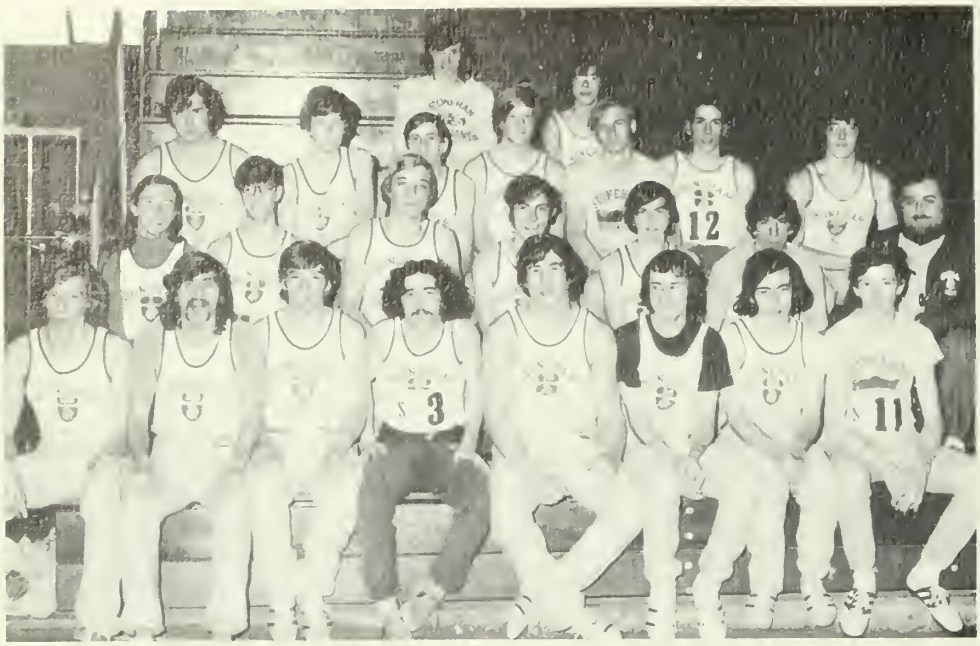

ROW 1: J. Murphy, G. Stevenson, N. Emerson (Co-capt.), K. Kille, J. Willis (Co-capt.), F. Whitten, R. Saltzman, S. Petto. ROW 2: S. Dawson, D. Guild, P. Lund, S. Yahoodik, R. Mroz, J. Rees, Coach Alain Rocher. ROW 3: J. Sullivan, J. Hinchey, R. Meegan, D. West, D. Thompson, J. Rees, R. Melkonian. ROW 4: J. Meeks, K. McTighe. MISSING FROM PHOTO: C. Doherty, M. McGlaughlin, J. Hurley.

The winter trackmen ended up the season with a winning 5-4 record; one which Coach Alain Rocher feels was very good considering the tough competition in the league and that most of his runners were underclassmen. This season saw two school records improved upon in the mile and two mile runs and for the first time in any Stoneham boys' varsity sport, a girl earned varsity points for the team. The team had no serious injuries during the season, a definite factor for its success. With so many underclassmen returning to fill up spots next year, Coach Rocher feels the team can only go up in the standings.

WINTER TRACK

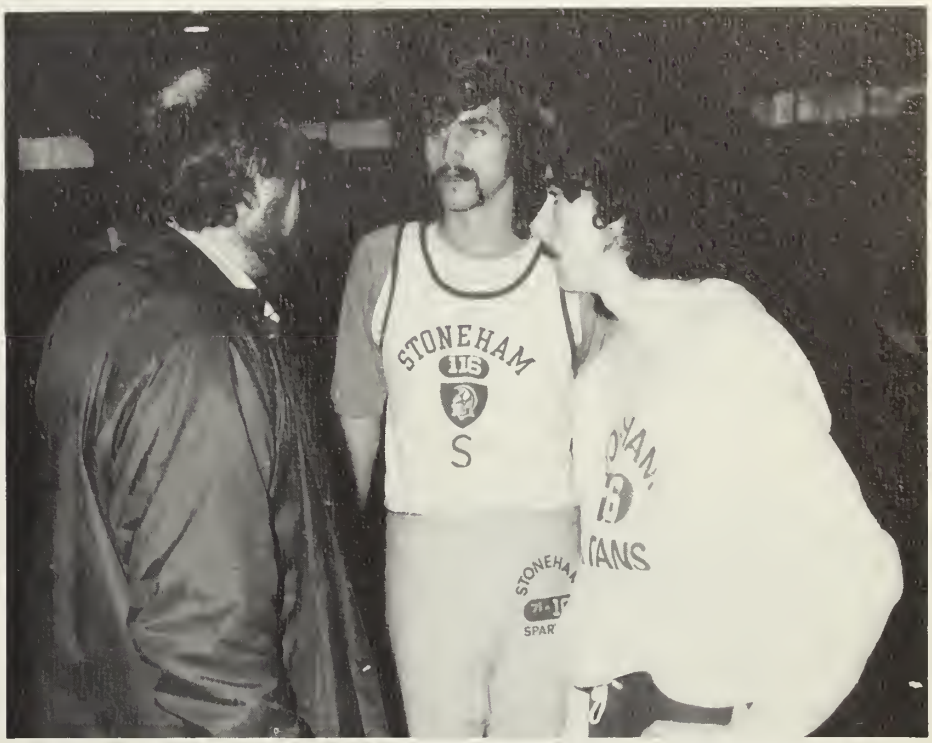
STONEHAM
S

SPARTANS

ROW 1: Co-Capt. T. Fallon, Co-capt. E. Surdam. ROW 2: C. Schweiger, S. Russell, M. E. Powers, S. McNulty, L. Barry. ROW 3: M. A. Morrison, C. Mroz, N. McKee, M. A. Moore, C. Donovan, A. Mahoney, Coach Sandra Curt. MISSING FROM PHOTO: A. Carlson.

The girls' hoop team finished off the season with an overall 3-8 record but they played much better than their record indicates. Under new coach Sandra Curt, the girls played with a lot of determination and effort out on the floor. The girls started off slowly, but really poured it on during the second half of the season as their skills increased game by game. More than half of the team will be coming back next year as the girls look for a strong season with experienced players.

GIRLS' BASKETBALL

22
53

45

Coach Carol Noyes led her gymnasts to a respectable 4-5 record this season. The girls feel that this was an improvement over last season with their good record and the fact that a number of meets were lost by just a few points. Gymnastics is truly a mixture of beauty and poise as well as mental and physical strength. It is truly a team effort and the girls showed a lot of talent as well as unity and a great spirit out on the floor. The girls put a lot of effort into their work this year and with some breaks and their good talent, should do as well, if not better, next season.

ROW 1: J. Cataldo, P. Braverman, D. Alongi, Co-capt. P. Drexler, Co-capt. J. Green, D. Hopkins, J. Murphy, J. Germano. ROW 2: Coach Carol Noyes, Mgr. J. Smallcomb, P. Movsesian, B. Valenti, C. Surette, R. Millett, M. Mahoney, G. Bourque, C. Meisner.

GYMNASTICS

NISSEN

ROW 1: J. Cunning, S. Lawlor, P. Rolli, B. Cammarata. ROW 2: W. Teal, B. Brewster, F. Vallarelli, J. Contestabile, G. Riska, Coach Denis Mulvihill. ROW 3: L. Lombard, D. Geary, W. Donnelley, D. Thayer.

WRESTLING

This year saw Stoneham add wrestling as the newest addition to the sports program. Stoneham was very fortunate in acquiring a skilled and knowledgeable coach in Dennis Mulvihill to head the new team. Coach Mulvihill was optimistic that his new team could win, but lack of experience and some bad breaks prevented the team from a winning season. The wrestlers showed spirit and a great like for the sport with several players achieving winning records. Coach Mulvihill will have nine underclassmen returning next year, all with a lot of varsity experience as well as some up-and-coming new people from his Junior High program. The prospects look good for next year.

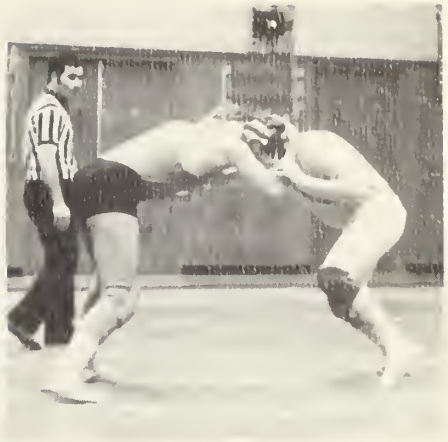

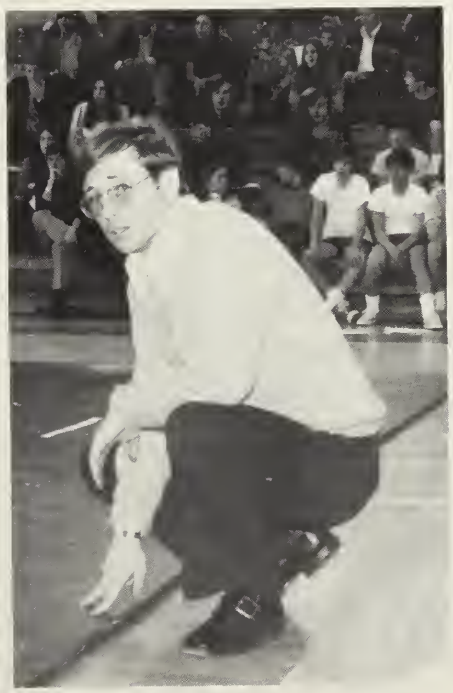

acti

rities

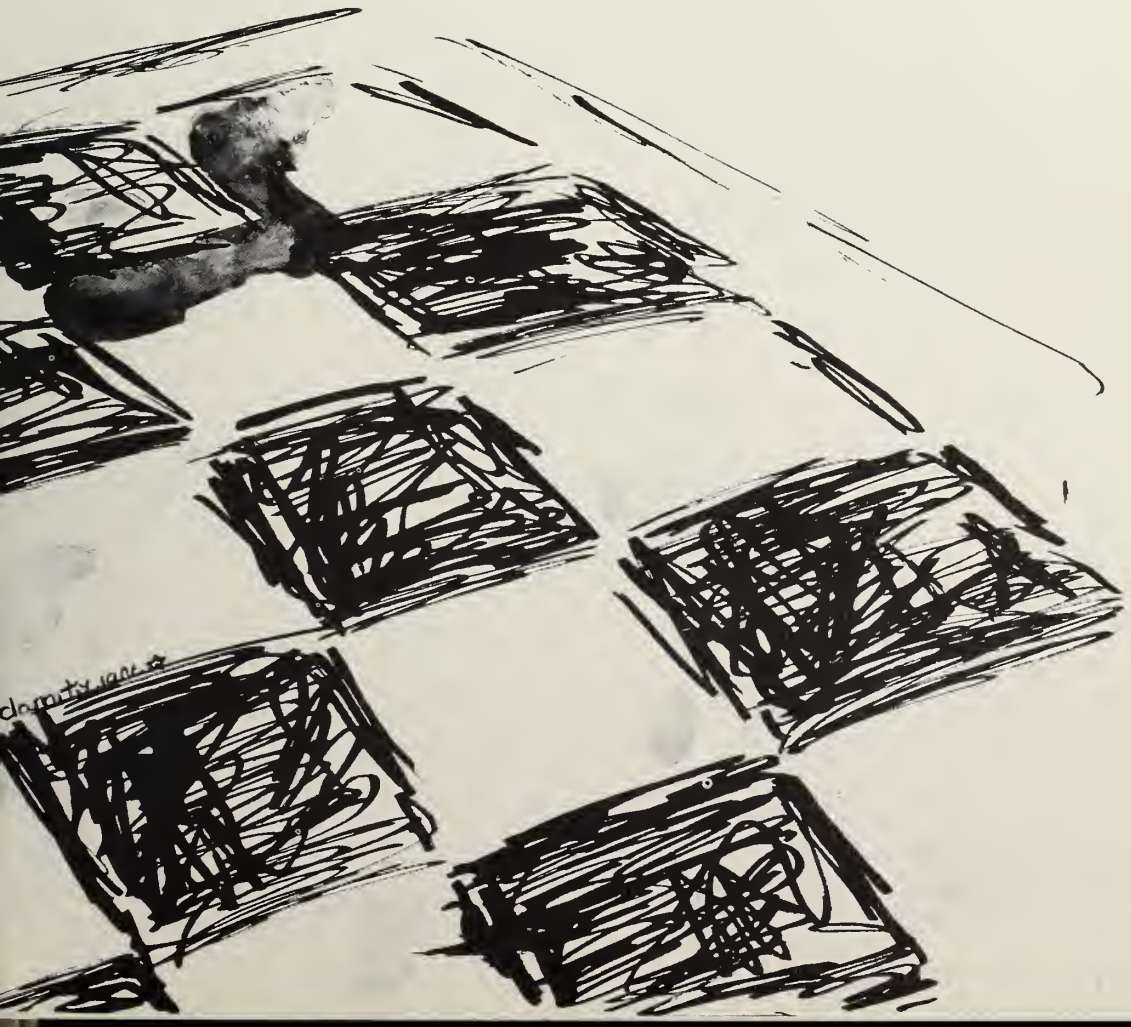

Linda Cerratani

Mary Mustone

Sara Willett

Karen Angelosanto

Linda Fama, Roseanne Citroni

HOMECOMING '77

YEARBOOK

YEARBOOK EDITORS

Jane Romano—*business editor*, Greg Riska—*sports editor*, Elaine Cunniff—*co-editor*, Walter Donnelly—*co-editor*, Gerry Crocker—*layout editor*, Walter Teal—*layout editor*, Brian Connolly—*business editor*, Karen Flynn—*senior staff editor*. MISSING: Janet Spencer—*senior staff editor*.

STAFFS

YEARBOOK STAFF

FIRST ROW: K. Flynn (sub-editor), J. Romano (sub-editor), SECOND ROW: E. Doran, B. Savelo, S. Kehoe, J. Bergonzi, D. DiTullio, J. Aruda, D. Hardacker. THIRD ROW: N. Reagen, C. Keefe, J. Austen, S. O'Neill, J. Green, M. Morrison. FOURTH ROW: Mrs. Schrock (advisor), S. DiCiaccio, N. McKee, M. Asci, G. Riska (sub-editor), J. Oram, E. Holmes, S. Fougere, C. Cugini, N. Cunha.

YEARBOOK STAFF

FRONT: G. Crocker (sub-editor), W. Teal (sub-editor). SECOND ROW: P. Corkum, M. LeBeau, E. Holmes, E. Hodson, J. Green. THIRD ROW: P. Sweetser, R. Card, M. Stone. FOURTH ROW: V. Thompson, I. Valenti, K. O'Neil, M. Jamieson, J. Nestor. BACK ROW: S. O'Neill, B. Connolly (sub-editor), P. Lounsbury, D. Coombs, F. Sellars, T. Manning, R. Lang. MISSING: P. Drexler, K. Logan, T. Deyak, S. Berger, D. Thayer.

SPARTAN SPOKESMAN

SPARTAN SPOKESMAN STAFF

ROW 1: K. Harrington, J. Pallota, J. McCallum, E. Hartung. ROW 2: J. Smith, H. Gatti, R. Sullivan, M. Phelan, P. Lounsbury, B. Connolly. ROW 3: D. Thayer, B. Cerretani, T. McVarish, R. Kwiatkowski, S. Covino, A. Stevenson, J. Hunter, L. Holmes. NOT PICTURED: P. Drexler, D. Nagle, N. Gentile, P. Marrocheillo, B. Saltzman, C. Cugini, N. Huntur, Advisor Mrs. McCormack.

SEEDS

SEEDS STAFF

FRONT ROW: N. Emerson, P. Corkum. BACK ROW: T. Juffre, N. Borrelli, Miss Norelli—Advisor, G. Crocker, P. Drexler.

DRAMA CLUB

KNEELING: J. Berry, E. Holmes. FIRST ROW: D. MacEarchen, M. McVarish, J. Shaughnessy, P. Sweetser, Advisor Mr. James Romano, S. Card, T. McVarish, J. Austen, B. Cerretani, K. Harrington, S. Covino. SECOND ROW: B. Dechert, A. Stephenson, S. O'Neill, S. Kelly, B. Connolly, I. Valenti. THIRD ROW: J. McCallum, L. Holmes, D. Bird, K. Tolman, S. Fougere, N. Reagan, M. Lawless. FOURTH ROW: J. Hunter, N. O'Neill, N. Gentile, D. Woods, M. Asci.

CHESS CLUB

ROW 1: B. Wood, K. Lee, B. Morash, B. Wesolowski, E. Raftell. ROW 2: J. Bing-You, J. Murphy, J. Cataldo, B. Quigley, J. Rees. ROW 3: D. West, N. McKee, C. Mroz, D. Thayer, J. Brissette, R. Kimball. ROW 4: P. Lounsbury, B. Meegan, P. Vogt, S. Mullins, B. Mayo, E. Holmes, J. Oram, Miss Buckley—Advisor. ROW 5: M. McLaughlin, J. Duggan, W. Donnelly, J. Donohue, C. Doherty, J. Dougherty, R. Lanigan, M. Ward, S. O'Neill, M. McKenna, T. Manning. MISSING FROM PHOTO: M. DeCosta, D. Haradon, B. Hayman, K. Kille, L. Lent, M. McGinn, M. A. Morrison, P. Morrison, G. Rieger, P. Shiner, J. Small, B. Spadafora, B. Sullivan, W. Teal, J. Venocchi, S. Covino, D. Veckovic.

FUTURE NURSES CLUB

FRONT ROW: Mrs. Pack—Advisor, K. Denehy, M. Thompson, K. Harrington, J. Bohling, I. Annetti. BACK ROW: K. Gilmartin, D. Doherty, B. Burns, M. A. Provost, B. Wilson, A. Russo, C. Donahoe.

FUTURE SECRETARIES CLUB

STANDING: Miss Garuti, Miss Corum, Advisors. FRONT ROW: P. Sweetser, D. Falzone, D. Pinato, R. DiCarlo, N. Cunha, C. Theroux. BACK ROW M. Lawless, C. Donahoe, J. Aruda, C. Sheehan, S. Fougere. MISSING: L. A. Clark, S. Krivatch, J. Lawless, D. LePage, L. Meagher.

FUTURE TEACHERS CLUB

FIRST ROW: L. Minghella, V. Thompson, J. Austin, J. Romano, N. Regan. SECOND ROW: J. Allain, D. Williams, D. Irvin, A. Wiley, E. Lusas, S. McNulty, M. O'Brian. THIRD ROW: P. Movsesian, J. DiGuillio, M. Mitchell, C. Mackay, K. Hughes, L. Dube, C. Hillman.

SCIENCE CLUB

LEFT TO RIGHT: J. Moscaritolo, N. McKee, C. Mroz, M. Morrison, P. Lounsbury—Treas., W. Donnelly—V. Pres., P. Bing-You, W. Teal, J. Austen—Sec., S. O'Neill—Pres.

SEATED: V. Gurjian, P. Stevens. STANDING: P. Vogt, T. Manning, Mr. Herrick—Advisor, V. Bain.

AUDIO VISUAL CLUB

INTERACT CLUB

FIRST ROW: B. Wesolowski, B. Morash, E. Gunning, P. Hopkins. SECOND ROW: R. Jackson, D. Pitcher, G. Riska, W. Teal—V. Pres. THIRD ROW: V. Lacroix, D. Mroz, L. Herlihy, K. Tarr—Pres., D. Coombs—Treas., P. Lounsbury, I. Valenti, Mr. Rowell—Advisor. NOT PICTURED: C. Hickey, D. Zampell.

TRAFFIC SQUAD

ON FLOOR: P. Hopkins, C. Hickey. ROW 1: E. Gunning, P. Corkum, M. DiPrisco, D. Hanlon, D. DiTullio, D. Falzone. ROW 2: B. Downing, P. Corkum, S. Kehoe, E. Cunniff, J. Bergonzi, D. Daniels, M. Moore. ROW 3: M. McGinn, E. Ternullo, R. Millett, P. Movsesian, J. Smallcomb, T. Juffre, V. Sorenson, B. Fields, R. Spencer, J. Solazzo. MISSING FROM PHOTO: J. Scalley, K. Angelosanto, C. Theroux, Mr. Martin, Advisor.

OUTWARD

Advisor: Mr. Paul Sculley

BOUND

SPARTAN CHORALE

FRONT ROW: E. Gunning, E. Pinelli, A. Grometstein, J. Romano, E. Crimmins. SECOND ROW: N. Reagen, D. Hardacker, J. Howard, G. Crocker, S. Buccheri. THIRD ROW: E. Cunniff, J. Dempsey, R. DiMarzo, E. Doran, M. Crosdale, D. Smith, K. Harrington, K. Flynn. FOURTH ROW: J. Cunniff, R. Jackson, G. Doherty, H. Halchak, N. Emerson, R. Card, B. Quigley, C. Surrette, I. Valenti. FIFTH ROW: R. Lang, V. Bain, E. Bolgen, A. Beaton, J. Pallotta, S. Schnare, D. Richards, A. DiGiovanni, J. Concannon, S. Mullins, L. Haywood, P. Sweetser, N. Mckee, M. Emerson, N. Gentile, L. Holmes, M. Mahoney, D. Williams, J. Niestepski, N. Sample. M. Ottavi, M. McGinn, P. Hopkins, K. Gilmartin, D. Pitcher, D. Thayer, B. Dechert, C. Doherty, B. Walczak, V. Puglisi, J. Olsen, J. Sullivan, J. Dugan, D. Beane, S. Thorley, B. O'Donnell, M. Muir, J. Herook, C. Mroz, C. Theroux, J. Thorne, J. Shaughnessy. MISSING: S. Avedikian, P. Beaton, P. Behenna, M. McCarthy, D. Dery, R. Donovan, E. Doran, T. Haywood, N. Luther, P. Movsesian, J. Smallcomb, J. Spencer, J. Stekis, J. Thomas.

GIRLS ENSEMBLE

ROW 1: N. Reagan, C. Spencer, P. Sweetser, B. Freeman, I. Valenti, K. Harrington, E. Cunniff, J. Howard, J. Romano, J. Cunniff. ROW 2: B. Junker, P. Thomas, M. Mahoney, L. Holmes, J. Thorne, G. Crocker, J. Austin, S. Dawson, A. Beaton, D. Richards, C. Surrette. ROW 3: J. Niestepski, K. English, M. Asci, B. Wesolowski, B. Morash, N. McKee, C. Mroz, C. Theroux, J. Shaughnessy. NOT PICTURED: S. Avedikian, S. Krivatch, M. Lawless, K. Maguire, D. Shattuck, D. Valenti, J. Vargas.

BOYS GLEE CLUB

FIRST ROW: R. DiMarzi (bass), B. Dechert (piano), V. Puglisi (guitar). SECOND ROW: D. Thayer, G. Doherty, D. Pitcher, B. Jackson, B. Quigley, J. Sullivan, N. Emerson, S. Thorley, J. Olsen. THIRD ROW: D. Lang, E. Bolgen, J. Concannon, S. Konopacka, D. Beane, S. Cooper, B. Parsons. MISSING: P. Shiner, W. Sudano.

MADRIGALS SINGERS

J. Shaughnessy, J. Felton, B. Dechert, Patty Thomas, J. Thorne, Pamela Thomas.
MISSING: D. Shattuck, C. Davis.

BAND

ON PIANO: S. Bean, Advisor Tony Hyde. FRONT ROW: D. Nickerson, B. Wesolowski. S. Norton, J. Hinchey, J. Thorne, J. Shaughnessy, V. LaCroix. SECOND ROW: T. Brown, B. Hiltz, V. Bain, D. LeCroix, C. Bianchi. THIRD ROW: R. Melkonian, D. Pitcher, V. Puglisi, J. Rojak, P. DiFronzo, D. Coombs, R. DiMambro, E. Bolgen. MISSING: G. Caton, D. Wells, E. Cunniff, A. Beaton, G. Crocker, J. Smith.

ORCHESTRA

ROW 1: M. DiMare, M. York, V. Lacroix, S. Beane, S. Murray, B. Yee. P. Pisaturo. ROW 2: Mr. Alaura—Advisor, A. Myserian, D. Lacroix, R. Melkonian, J. Hinchey, F. Klucken, E. Bolgen, D. Pitcher, R. DiMambro. ROW 3: V. Bain, J. Shaughnessy, S. Bianchi, B. Wesolowski, S. Norton, J. Rojak. NOT PICTURED: V. Athanas, G. Catoon, K. Wiren, M. Ciro.

G. Riska, J. Dugan, C. Doherty. NOT PICTURED: M. Zaitchik, A. Stephenson.

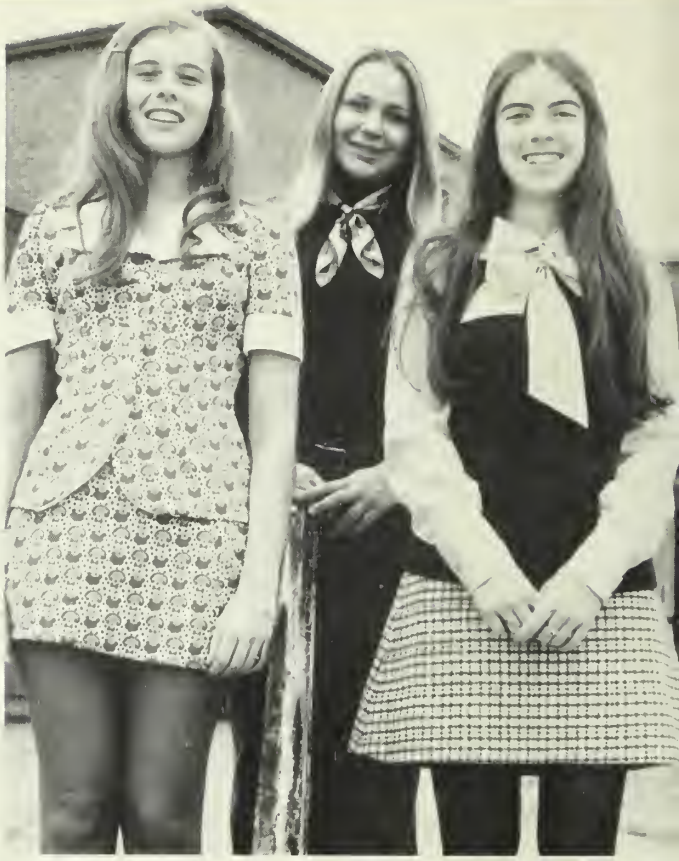

J. Austin, P. Corkum, I. Valenti. NOT PICTURED: J. Spencer.

BOYS' STATE

GIRLS' STATE

REPRESENTATIVES

STUDENT GOVERNMENT

Walter Donnelly

P. Piasturo, F. Klucken, R. DiMambro.

GREATER BOSTON YOUTH SYMPHONY ORCHESTRA

ALL-DISTRICT CHORUS

F. Klucken, P. Pisaturo, R. DiMambro, J. Dempsey, D. Pitcher, B. Morash, B. Dechert.

CHORALETTES

SITTING: A. Russo, D. Cloutier, J. Dempsey, D. Hopkins, B. Viera. ROW 1: Y. Georgette, M. Muir, D. MacEachern, M. McVarish, K. Tolman, M. McPhee, J. Uccello, L. Minghella, J. Allain. MISSING FROM PHOTO: S. LeFave, L. Snyder.

PEP SQUAD

Tri-captains; Carmen Angi, Donna DellIsola, Kathy Salvo.

VARSITY SCHOLARS

FRONT ROW: G. Riska, A. Beaton, G. Crocker, D. Whitcomb, J. Romano. SECOND ROW: M. Asci, S. McNulty, R. Sullivan, J. Oram, T. McVarish, M. Stone. THIRD ROW: M. Mahoney, T. Haywood, A. Stephenson, W. Donnelly, S. O'Neill, J. Austin, I. Valenti. MISSING FROM PHOTO: J. Spencer, E. Doran, D. Dowling.

CLASS OFFICERS

SEATED: Mr. Michael Kennedy—Advisor, J. Scalley—Sec., K. Flynn—Social Chairman, Mrs. Leamon—Advisor. STANDING: B. Bambery—Pres., B. Cerretani—Social Choirman, S. Kelly—V. Pres., A. Stephenson—Treas.

SENIORS

JUNIORS

SITTING: J. DiGiullio—Treas. KNEELING: M. McGinn—Pres., M. Ottavi—Sec. STANDING: P. Hopkins—Social Chairman, T. Juffre—Social Chairman. NOT PICTURED: M. Howe—V. Pres.

SOPHOMORES

FRONT ROW: A. Russo—Sec., J. Dempsey, D. Miasserian—Social Chairman. STANDING: M. Phelan—Treas., R. DiMarzo—Pres., S. Santosuosso—V. Pres.

NATIONAL HONOR SOCIETY

ROW 1: R. Card—Treas., G. Riska—Pres., J. Austin—Sec., B. Connolly—V. Pres., C. Whitcomb, I. Valenti, S. Klane, K. Russell, M. Stone, E. Hodson, G. Crocker, J. Green, J. Romano, M. Asci, T. McVarish. ROW 2: D. Valente, A. Beaton, T. Fallon, M. Mahoney, J. Jesperson, S. McNulty, E. Doran, P. Corkum, T. Haywood. ROW 3: C. Cugini, W. Donnelly, J. Spencer, S. O'Neill, W. Teal, D. Coombs, D. Dowling, A. Stephenson, C. Coffin, R. Kwiatkowski, J. Oram, R. Sullivan, M. Zaitchik. MISSING FROM PHOTO: C. Doherty.

STUDENT COUNCIL

FIRST ROW: P. Corkum—Pres., I. Valenti—Pres., R. Sullivan—Treas., E. Cunniff—Sec. SECOND ROW: K. Dermady, B. Junker, E. Gunning, M. Kirk. THIRD ROW: S. Mullins, R. DiMarzo, R. Kwiatkowski. FOURTH ROW: M. Gordon, L. Haywood, M. McVarish. FIFTH ROW: K. Tolman, M. McGinn, S. Covino, W. Bambery. MISSING: P. Beaton, G. Paldino, P. Sasso, C. Stokes, F. Vallarelli, J. Venocchi, P. Scully—Advisor.

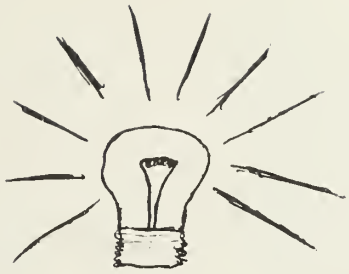

CREATIVE WRITING

ROW 1: N. Borelli, S. Klane, Miss Norelli—Advisor, G. Crocker, T. Tuffre. ROW 2: C. Irvin, D. Thayer, N. Emerson, J. Hunter, E. Gunning.

The Ten

Cast of

Charlie Reader

Poppy Matson

Joe McCall

Jessica Collins

Sylvia Crewes

Julie Gillis

Earl Lindquist

Sol Schwartz

Faculty Director

der Trap

Characters

Bruce Dechert

Irene Valenti

Brian Connolly

Carole Surette

Rosa Card

Pamela Drexler

Thomas McVarish

Samuel Covino

Robert S. Silverman

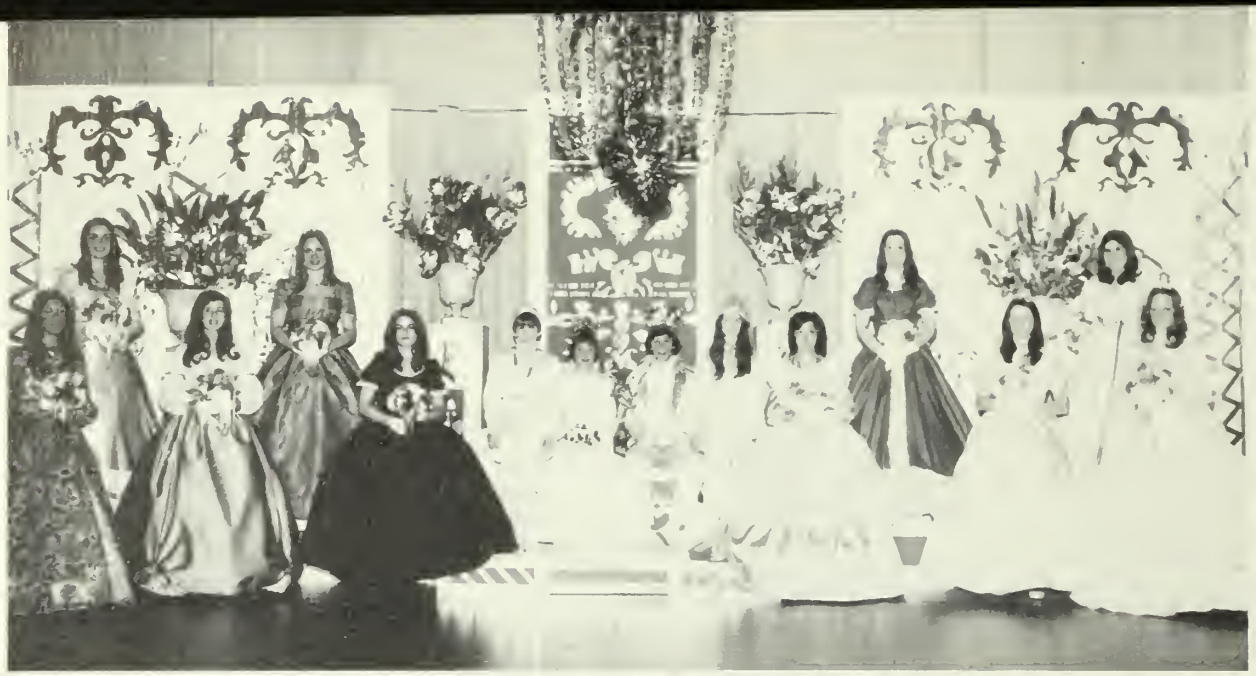

ATTENDANTS: B. Savelo, E. Surdam, J. Austin, P. Corkum, K. O'Neill, Page R. Regan, Queen S. Willett, King D. Wilk, Page L. Szymanski, T. Conserva, B. Adams, M. Kirk, J. Scalley, K. Angelosanto.

Master of Ceremonies: Doug Thayer.

Queen Sara Willett, King Dennis Wilk.

USHERETTES: D. Hardacker, D. Devereaux, Head Usher E. Cunniff, C. Donahoe. SECOND ROW: R. Trovato, J. Nestor, K. Logan, M. Jamieson, D. Daniels.

CARNIVAL BALL

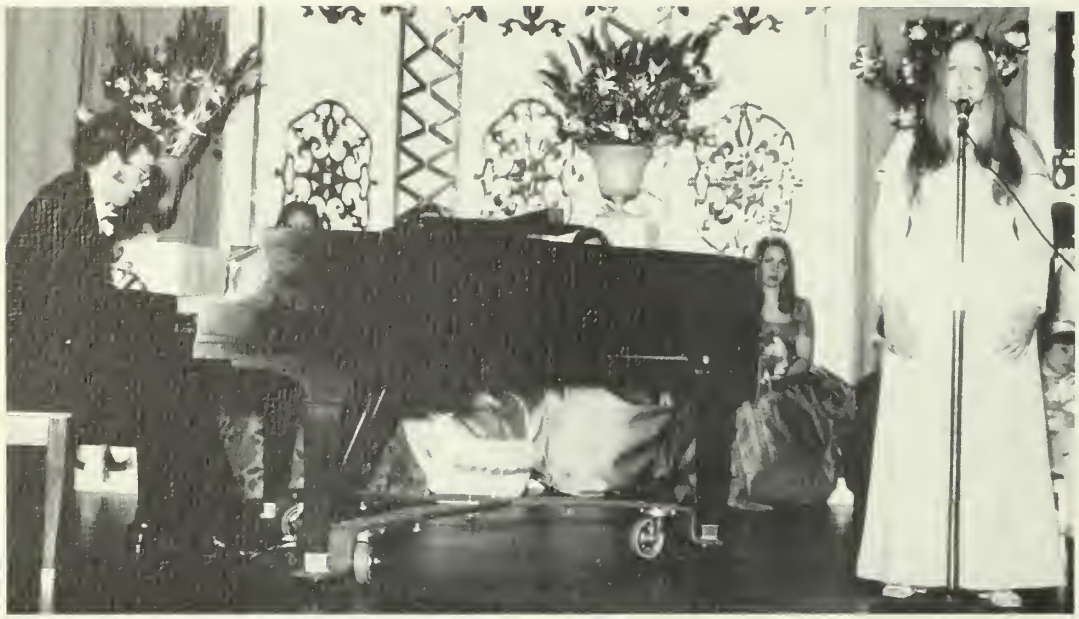

70

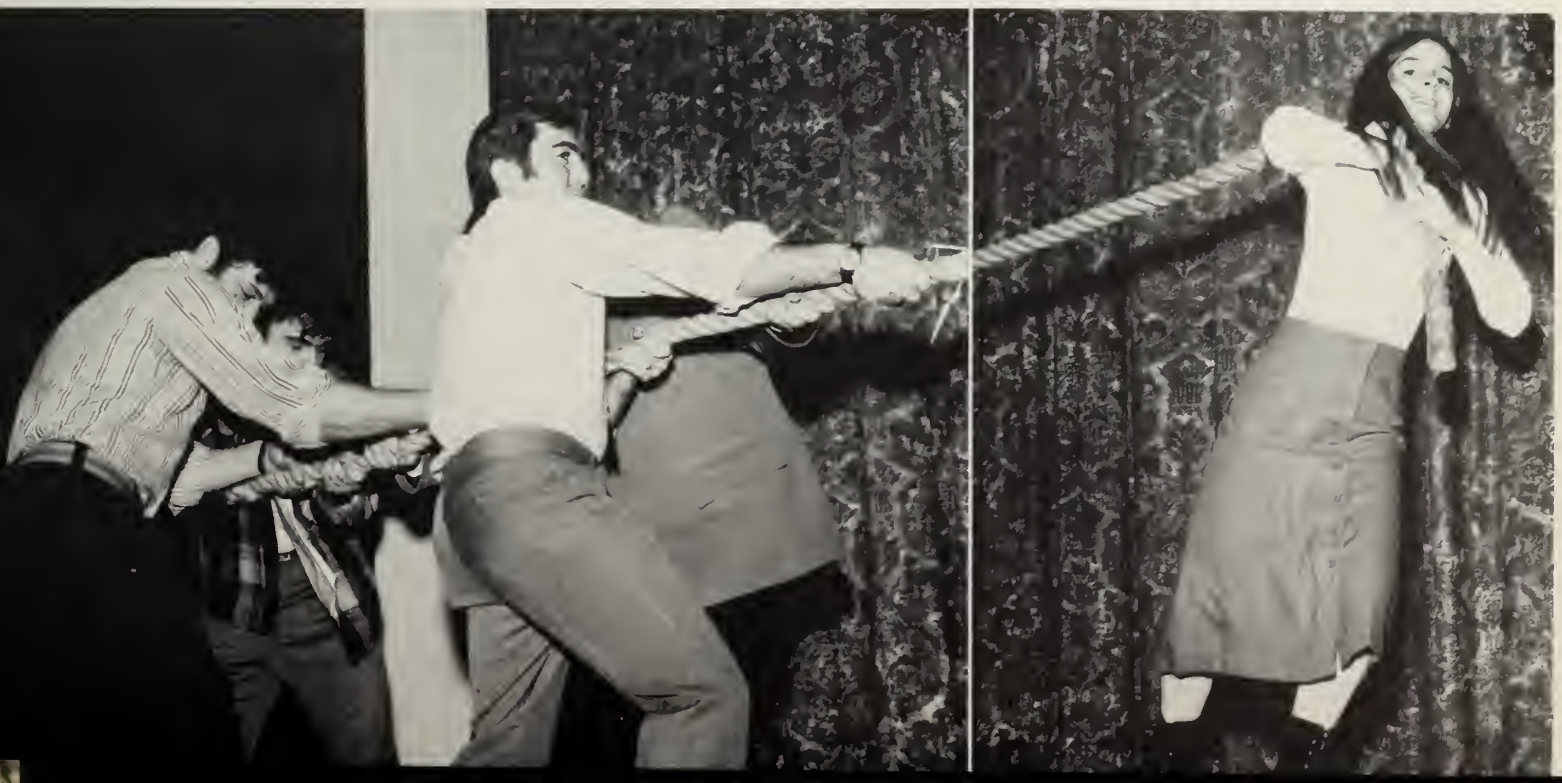

JUNIOR

PROM

dds

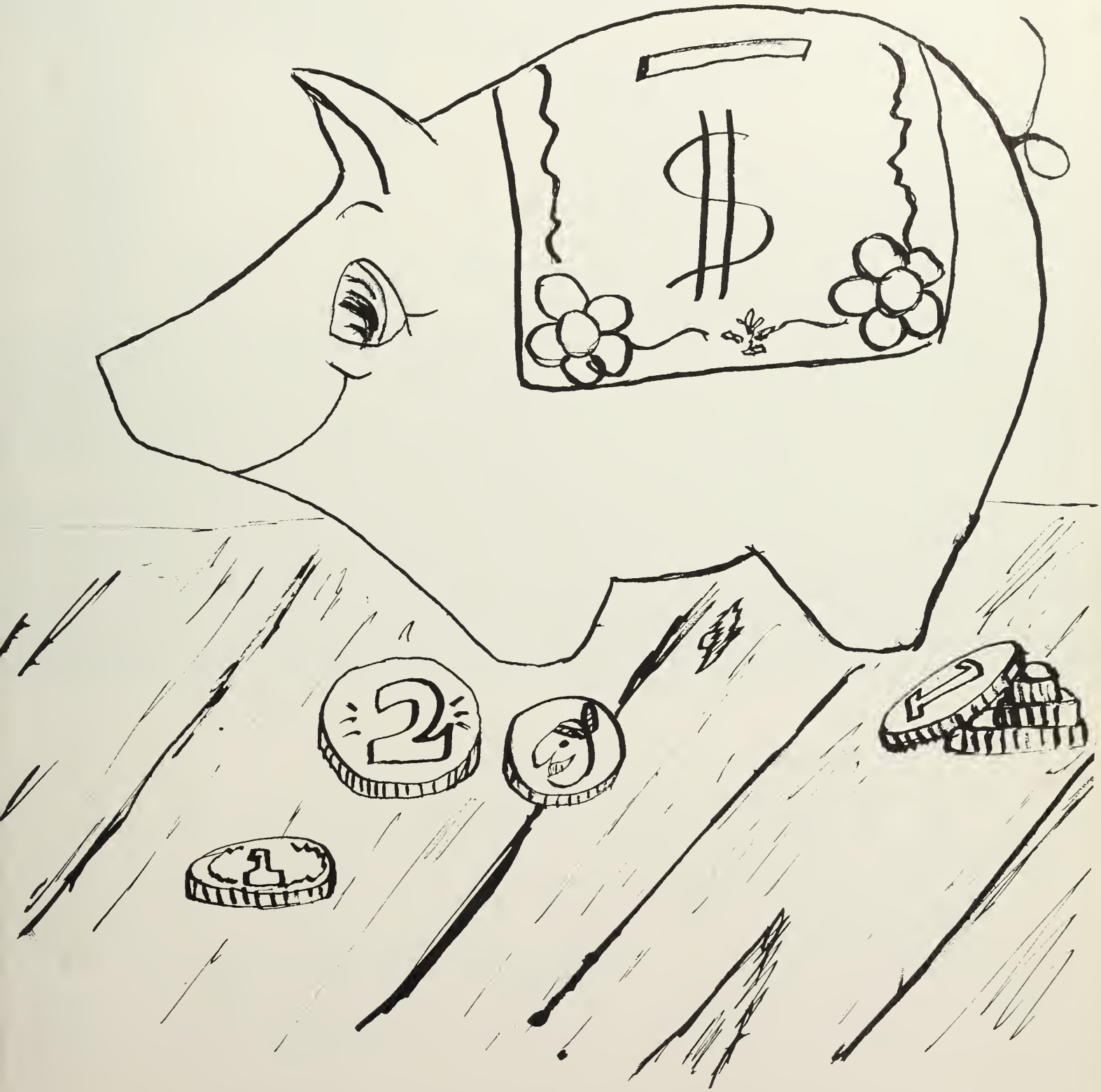

THE WARREN KAY VANTINE STUDIO, INC.

SERVING WITH PLEASURE

MEMBERS OF THE

CLASS OF

1973

661 BOYLSTON STREET BOSTON, MASSACHUSETTS

GOOD LUCK SENIORS

FROM

CLASS OF 1974

WHEELER PRO SKATE SHOP

LARGEST HOCKEY SHOP IN NEW ENGLAND

Skate Sharpening Specialists

21 Central Street Stoneham, Mass.

438-0232

Compliments of

FINNEGAN'S MENS STORE

17 CENTRAL STREET

438-0111

Best Wishes from

B&B SERVICE GULF

263 MAIN STREET

STONEHAM, MASS.

438-9758

Best Wishes to

THE CLASS OF 1973

IRVING'S AMERICAN

250 Main Street

Stoneham, Mass. 438-9894

Frank DeFrisco

333 Washington Street

Suite 448

Boston, Massachusetts 02108

GIFTS — DIAMONDS — WATCHES

RINGS — JEWELRY

An extensive and beautiful selection of merchandise at great savings!

(Say that Mary sent you)

HEAD HUNTERS INC.

AT FARM HILL

438-9819

"We Love Long Hair"

DEMELIS FLORIST

Flowers For All Occasions

Also Green Plants & Artificial Arrangements

397 MAIN ST. 438-6910

STONEHAM, MASS. Free Delivery

LASCHI

HAIR STYLISTS

"HEALTHY HAIR IS BEAUTIFUL HAIR"

Specializing in Hair Cutting

Total Individualized Hairstyling

154 Main Street Reading 944-6111

BEST WISHES FROM

BARON TIRE CO.

Complete Tire Service—
Passenger and Truck Brake Service—
Front End Alignment

454 MAIN STREET

STONEHAM, MASS. 02180

438-3000

COMPLIMENTS OF

DAIRY QUEEN

FREDERIC'S PRESCRIPTION CENTRE

THE PRESCRIPTION STORE

—Pick-up and Delivery—

E. J. STEINBERG, B.S. Reg. Pharm.
S. G. ROUNEV, C.S.

314 Main St. Stoneham, Mass.

Phone 438-1525

"everything In Ice Cream"

CONES SUNDAES

BASKIN ROBBINS 31 ICE CREAM

FRAPPES SPLITS

BIRTHDAY CAKES

232 Main St.
Farm Hill Shopping Ctr. 438-2331

FRANK and ROSE PIGNONE, Owners

Your Home Town Newspaper For 103 Years

The Stoneham Independent

ESTABLISHED 1870

the Pewter Pot

MUFFIN HOUSE

Famous since 1831

7 Days A Week,
7:30 A.M. to Midnight;
Fri. - Sat. 1 A.M.
580 Main St., Reading Center

Hear Ye Hear Ye
CONGENIALITY

is more than just the biggest mug of coffee, 24 fresh-baked varieties of muffins and hearty sandwiches. Congeniality is our Pewter Pot Muffin girls to serve you and your family in the relaxed, friendly atmosphere of an olde Boston coffee house. Service is fast and pleasant, the mood is leisurely. That's why people enjoy and come back to the Pewter Pot.

BUD'S SUNOCO

24 HR. TOWING SERVICE

490 Main Street Stoneham, Mass. 02180

CALL 438-9784 24 HR. SER.

438-6227

ALL AUTO REPAIRS

BURGER KING

197 MAIN STREET

BURGER KING®

Congratulations

Class of 1973

STONEHAM FAMOUS PIZZA

371 MAIN STREET CALL 438-1189

And Your Order Will Be Ready
Upon Arrival

A & K JEWELERS, INC.

We Sell the Best and Service the Rest

STONEHAM SQUARE

438-1250

BRIGHAMS

Compliments of

R. DEANGELIS

DUNKIN' DONUTS

52 VARIETIES OF DONUTS

Open 7 Days A Week

6:00 A.M. to 1:00 A.M.

You're about to take a giant step forward into your future. We think we can make it the bright one you want it to be at New England Telephone. With a job that's every bit as big as your ambition. You see, we need people. With all kinds of talents. And especially, people who really want to get going with their future. And want to be rewarded with automatic raises. If you want a job and a future that's tailored to your talent... along with unusually generous fringe benefits, stop in and see your guidance counselor. Ask when and where you can apply for an interview with the people who want to make your future as happy as you want it to be.

New England Telephone An equal opportunity employer

CONGRATULATIONS

CLASS OF 1973

SUNNYHURST DAIRY PRODUCTS

FOR RADIANT HEALTH

438-5500

STONEHAM, MASSACHUSETTS

Phone: 438-1533

Tel. 438-1122

STONEHAM LUMBER Company

QUALITY BUILDER'S FINISH

Builder's Hardware

CHILDREN'S CORNER

439 MAIN STREET

STONEHAM, MASS.

438-1594

Phone: 438-1533

PAUL'S

BEAUTY SALON

358 MAIN STREET

STONEHAM, MASS.

Distinctive Beauty Service

Specializing in Style Cutting

Thayer-Field Insurance Agency, Inc.

1810 Massachusetts Avenue, Cambridge, Mass. 02140 • Area 617-354-6480

Donald F. Thayer, Jr.
Francis X. Delaney, Jr.
L. Bradley Hutchinson

Best Wishes To

THE CLASS OF 1973

Affiliated Agencies: • Harry A. Gilbert • L. Bradley Hutchinson

A. R. Melvin Company

NEW GLOUCESTER FISH MARKET

Large Variety of Fresh Fish Daily
Fried Sea Foods to "GO"

Call 438-0142 . . . in Stoneham Square

Good Luck

CLASS OF 1973

FLOWERS BY VICTOR

COMPLIMENTS OF

HOWARD JOHNSON'S

STONEHAM, MASS.

SUNLITE ALLEYS

221 MAIN STREET

STONEHAM 438-9713

Compliments of

YANKEE CRAFT CENTER

468 MAIN STREET

STONEHAM, MASS.

Compliments of

PETTENGILL MOTOR SALES

14 FRANKLIN STREET

Best Wishes to the

CLASS OF 1973

FAIR WINDS TRAVEL SERVICE

268 MAIN STREET

438-4022

"We serve all your travel needs"

FRIENDLY AUTO SCHOOL

297 MAIN STREET (Near Barbo's)

STONEHAM, MASS.

For information or to enroll

CALL: 438-3331

NCR—VICTOR—SWEDA

New and Used

Sold — Repaired — Purchased

THE CROWN CASH REGISTER COMPANY

Adding Machines — Typewriters

493 MAIN STREET

STONEHAM, MASS.

J. JOSEPH DUDECK

438-5151 438-2896

SERVICE AND SALES, INC.
169 Main Street
Stoneham, Mass. 02180
438-6777

ROUTE 1, PEABODY 535-5350

"If it's anything to do with carpet CALL US"

Town & Country Carpet

DIRECTLY ACROSS FROM CHINA MOON

169 MAIN STREET 438-6777 STONEHAM

• FREE ESTIMATES • QUICK DELIVERY • EXPERT INSTALLATION

BANKAMERICARD • MASTER CHARGE

STORE HOURS
9:00-9:30 MON.-FRI.
9:00-5:30 SAT.

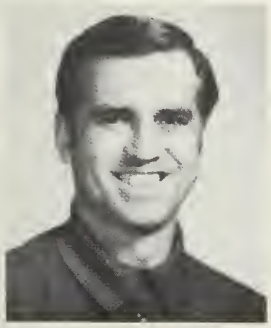

Phil Goguen

Bob Brown

CONGRATULATIONS

and

OUR HOPE FOR A PEACEFUL FUTURE

ST. PATRICK'S PARISH

BEER — WINE — LIQUOR

McDONOUGH'S

Stoneham Square

Deliveries 438-0297

9-11 Monday thru Saturday

BROWN BROS., INC.

H. E. BROWN AGENCY

269 MAIN STREET

STONEHAM, MASS. 02180

Real Estate and Appraisals

EVERY DAY I NEED A HELPER

EVERY DAY YOU NEED ONE TOO

THERE'S SO MUCH WE CAN DO TOGETHER

YOU

HELP

ME

AND

I'LL

HELP

YOU!

Student Council

GOOD LUCK FROM
THE CLASS OF
1975

PATRONS OF THE 1973 YEARBOOK

Mr. & Mrs. Louis P. Niestepski
Mr. & Mrs. Howard Corkum
Mr. & Mrs. Joseph Cunniff
Mr. & Mrs. Robert W. Kehoe
Mr. & Mrs. C. D. Harrington
Mr. & Mrs. William L. Hoyt
B. C.
Linda J. Knight
Samuel John Covino, Jr.
Mr. & Mrs. George McCormaack
Sharon Card
Mr. & Mrs. David Gardner
Mr. James Romano
Mr. Michael P. Kennedy
Bud
Mr. & Mrs. John Pack
Mr. & Mrs. Clay Hurst
Mr. Feltch
Mrs. Frances Gardner
Mr. & Mrs. Robert E. O'Toole
Mr. & Mrs. Joseph M. Curley
Miss R. Lindgren
Goddess
i
Igor Stravinsky and
ME
Mommy
Gumper
Janet
Dr. & Mrs. C. G. Schrock

DIRECTORY

DOMINIC ABRAMO

BETTE ADAMS, Future secretaries' club 3,4; Yearbook 4; Field hockey 2,3; Student council 2; Class officers 3; Office aide 2,3,4; Twirp twirl committee 2; Junior prom committee 3; Homecoming committee 4; Senior tea 3; Booster club drive 2,3,4; Pep squad 2,3.

JEAN AGUSTONI, Future teachers' club 3; Yearbook 4; Pep squad 2,4; Homecoming committee 4; Explorers.

LEE ALESSANDRINI

DAVID ALGIERS, Yearbook 4.

ELIZABETH ALVES, Future secretaries' club 3; Gymnastics club 2; Pep squad 2,3,4; Homecoming committee 4; Office aide 2,3; Twirp twirl committee 2; Junior prom committee 3; Booster club 2,3,4.

KAREN ALVES

KAREN ANGELOSANTO, Majorettes 3, lieut. 4; Student council 2; Pep squad 2; Homecoming committee 4; Twirp twirl committee 2; Junior prom committee 3; Traffic sqaud 3,4; Graduation usher 4; Booster club 2,3,4.

SUSAN ARSENEAULT, Cheerleaders 3,4; Yearbook 4; Softball 2,3, 4; Pep squad 2; Homecoming committee 4; Senior tea 3; Twirp twirl committee 2; Junior prom 3; Drama club 2.

JOANNE ARUDA, Future secretaries' club 2,3,4; Girls' glee club 4; Tennis 2,3,4; Pep squad 2,3,4; Homecoming committee 4; Senior tea 3; Office aide 3,4; Twirp twirl committee 2; Junior prom committee 3; Co-ed volleyball 3,4; Senior play committee 4; Booster club 2,3,4.

MAUREEN ASCI, Girls' ensemble 4; National honor society 3,4; Yearbook 4; Softball 2; Varsity scholar 2; Senior class play 4; Homecoming committee 4; Senior tea 3; Drama club 4; Student gym leader 4; Co-ed volleyball 2,3.

MARY ELLEN ASGEIRSSON

JANET AUSTIN, Film club 3; Future teachers' club 4; Girls' ensemble 4; Majorettes 3,4; National honor society 3,4; Yearbook 4; Field hockey 2; Varsity scholar 2,3; Pep squad 2; Girls' state 3; Senior class play 4; Homecoming committee 4; Senior tea 3; Junior prom committee 3; Drama club 2,3,4.

SIDNEY BALESTRIER

WILLIAM BAMBERY, Chess club 2; Football 2,3,4; Winter track 2; Spring track 3; Student council 2,4; Class officer 2,3,4; Homecoming committee 4; Twirp twirl committee 2; Junior prom committee 3; Senior prom committee 4; Graduation usher 3; Co-ed volleyball 3,4; Gym leader 4.

WILLIAM BEAGEN

ARLEEN BEATON

DEBBIE BEEKMAN, Future nurses' club 3; Yearbook 4; Senior tea 3; Junior prom committee 3; Twirp twirl committee 2.

FRANK BELCHER, Chess Club 2,3,4; Film club 3; Math team 2,3,4; Football 2,3,4; Basketball 2,4; Baseball 2,3,4; Junior prom committee 3; Co-ed volleyball 3,4; Weightlifting 3; Booster club 2,3,4.

KATHLEEN BENNETT

STEPHEN BENSON, Madrigal singers 3; Spartan chorale 3; Football 2.

SUSAN BERGER, Yearbook 4; Pep squad 2,3,4; Homecoming committee 4; Twirp twirl committee 2; Junior prom committee 3; Booster club drive 2,3,4.

JANET BERGONZI, French club 2,3; Future secretaries' club 3,4; Yearbook 4; Pep squad 2,3,4; Homecoming committee 4; Office aide 4; Twirp twirl committee 2; Junior prom committee 3; Traffic squad 3,4; Booster club drive 2,3,4; Gym leader 4.

MICHAEL BERQUIST, Spring track 4; Basketball 2,3,4; Baseball 2; Graduation usher 3; Co-ed volleyball 3,4; Booster club drive.

JOHN BERRY, Chess club 3; Hockey 2,3; Baseball 4; Homecoming committee 4; Junior prom committee 3; Gym leader 4.

JEANNE BOHLING, Future nurses' club 3,4; Yearbook 4; Pep squad 4; Senior class play 4; Homecoming committee 4; Senior tea 3; Office aide 4.

ERIC BOLGEN, Band 4; Boys' glee club 4; Madrigal singers 3; Spartan chorale 4; Latin club 2,3,4; Orchestra 4.

DONNA BORIS, Drama club 2,3; Deca 3,4.

NANCY BORRELLI, Creative writing club 4; Yearbook 4; Student council 2.

RAYMOND BOURKE

SUSAN BRADFORD, Office aide 3,4;.Computer room 3,4.

NORMAJEAN BRENNAN, Yearbook 4, Deca 4.

HOWARD BRIDGES, Math team 3; Basketball 2,3,4; Gym leader 3,4.

JAMES BRISSETTE, Chess club 3,4; Soccer 2,3; Cross-country 4; Winter track 3,4; Basketball 2; Tennis 3,4; Yearbook 4.

TERRANCE BROWN

JEAN BRYCE, French club 2; Future secretaries' club 3; Pep squad 2,3,4; Homecoming committee 4.

JAMES BURDEN, Baseball 2.

JOHN BURR, Hockey 2.

MICHAEL CALI

PAUL CAMMARATA

ANTHONY CAPRIO

ROSA CARD, Spartan chorale 3,4; National honor society 4; Yearbook 4; Senior class play 4; Homecoming committee 4; Twirp twirl committee 2; Drama club 4; Gym leader 3,4.

SHARON CARD, Yearbook 4; Senior class play 4; Homecoming committee 4; Twirp twirl committee 2; Junior prom committee 3; Drama festival 3,4; Spring festival 3,4; Carnival ball 3,4.

DIANE CARLINO, Future secretaries' club 2; Office aide 3; Work study 3,4.

MATTHEW CASCIO

PETER CATALANO, Chess club 2,3,4; Math team 2,3,4; Baseball 2,3,4.

DONNA CAVERLY

BRUCE CERRETANI

DOREEN CHIPMAN

JOANNE CIAMPI

MARCIA CIRO

STEPHEN CIROLI, Chess club 2; Soccer 2,3; Tennis 2,3,4; Class officer 2; Homecoming committee 4; Senior patrol; Co-ed volleyball; Intramural gym hockey.

LUANN CLARK, Future secretaries' club 3,4; Pep squad 2,3; Office aide 2,3,4; Homecoming committee 4; Homeroom representative 4.

CHERYL COFFIN, Future nurses' club 4; National honor society 3,4; Yearbook 4; Pep squad 2,3,4; Homecoming committee 4; Booster club drive 2,3,4.

BRENDA CONLEY

BRIAN CONNOLLY, Newspaper 3,4; Tennis 4; Yearbook 4; Senior class play 4; Homecoming committee 4; Drama club 3,4.

MARY CONNOLLY, Future secretaries' club 2,4; Office aide 3,4; Drama club 2,3.

TERI ANN CONSERVA, Yearbook 4; Pep squad 2,4; Homecoming committee 4; Twirp twirl committee 2; Junior prom committee 3; Booster club drive 2,3,4; Graduation usher 3.

DAVID COOMBS, Band 2,3,4; Interact 2,3,4; Soccer 2,3,4; Yearbook 4; Varsity scholar 2.

PATRICIA A. CORKUM, Cheerleaders 3,4; Creative writing club 3,4; Film club 3; French club 2,3; Literary magazine 3,4; Yearbook 4; Field hockey 2; Softball 2; Gymnastics 2,3; Student council 2,3,4; Pep squad 2; Girls' state 3; Senior class play 4; Homecoming committee 4; Senior tea 3; Twirp twirl committee 2; Junior prom committee 3; Guidance aide 4; Youth advisory council.

PATRICIA CORKUM, Field hockey 2,3,4; Softball 2; Pep squad 2,3,4; Homecoming committee 4; Senior tea 3; Office aide 2; Twirp twirl committee 2; Junior prom committee 3; Traffic squad 4; Home room representative 4; Booster club 2,3,4.

SAMUEL COVINO, Chess club 4; Newspaper 3,4; Soccer 2,3; Yearbook 4; Student council 4; Senior class play 4; Student representative to school committee 3,4; Drama club 2,3,4.

ELLEN CRIMMINS, Spartan chorale 4; Girls' glee club 3.

GERALDINE CROCKER, Band 4; Girls' ensemble 3,4; Spartan chorale 2,3,4; National honor society 3,4; Yearbook (sub-editor) 4; Varsity scholar 2,3; All-district chorus 3.

SUZANNE CROWLEY, Council group 2,3,4.

CATHY CUGINI

NANETTE CUNHA, Future secretaries' club 4; Yearbook 4; Pep squad 2,3,4; Mixed chorus 2,3.

ELAINE CUNNIFF, Band 4; Choralettes 2; Girls' ensemble 3,4; Spartan chorale 3,4; Math team 3; Yearbook (co-editor) 4; Student council 4; Class officer 3; Pep squad 2,3,4; Homecoming committee 4; Senior tea 3; All-district chorus 2;Twirp twirl committee 2; Junior prom committee 3; Traffic squad 3,4; Homeroom representative 2,3; Booster club drive 2,3,4; Co-ed volleyball 2,3,4; Drama club 2; Graduation usher 3.

KEVIN CUNNINGHAM

DONNA CUSHMAN, Office aide 3,4; Workstudy.

JOHN DAIGLE, Football 2,3; Class officer 3; Junior prom committee 3.

DEBRA DANIELS, Cheerleaders 3; Yearbook 4; Homecoming committee 4; Office aide 2,3,4; Twirp twirl committee 2; Junior prom committee 3; Traffic squad 4; Booster club 2,3,4.

ELAINE D'ANNOLFO, Cheerleaders 3; Yearbook 4; Gymnastics 2,3,4; Pep squad 2; Homecoming committee 4; Twirp twirl committee 2; Junior prom committee 3; Co-ed volleyball.

BONNIE DAVIDSON, Future secretaries' club 2; Pep squad 2,3,4; Office aide 3,4; Computer room.

JOHN DAY, Chess club 2; Math team 2,3; Baseball 2.

WILLIAM DEANGELIS

PATRICIA DEARTH, Majorettes 3,4; Pep squad 2; Twirp twirl committee 2; Homeroom representative 2,3,4; Senior class play 4; Drama club 2; Advisory committee to the school committee 3,4.

BRUCE DECHERT, Boys' glee club 3,4; Madrigal singers 2,3,4; Spartan chorale 3,4; Senior class play 4; All-district chorus 2,3,4; Drama club 2,3,4.

NANCY DELROSSI

ANN MARIE DELTERGO, Yearbook 4; Softball 3; Pep squad 2,3,4; Senior tea 3; Office aide 2; Junior prom committee 3.

JOHN DEMPSEY

ROBERT DENEHY

TONI DENIETOLIS, Creative writing club 3; Literary magazine 3; Yearbook 4; Pep squad 2,3,4; Homecoming committee 4; Office aide 2,3,4; Twirp twirl committee 2; Junior prom committee 3; Traffic squad.

JOANNE DENNIS, Field hockey 2.

DOUGLAS DETTINGER

DIANE DEVEREAUX, Future secretaries' club 3; Yearbook 4; Gymnastics 2,3; Student council 3; Pep squad 2,3,4; Senior tea 3; Twirp twirl committee 2; Junior prom committee 3; Gym leader 4.

THOMAS DEYAK, Interact 2; Cross-country 2,3,4; Winter track 2,3,4; Spring track 3; Tennis 4; Yearbook 4; Gym leader 3,4; Senior patrol 4.

ROSANNE DiCARLO, Newspaper 2; Encounter group 4; Pep squad 2,3; Office aide 3,4.

STEPHEN DICIACCIO, Yearbook 4; Senior class play 4; Homecoming committee 4.

DEBORAH DILLON, Majorettes 3, Lieut. 4; Gymnastics 2; Homecoming committee 4; Gym leader 4.

MARIANNE DIMARE

MARY DiPRISCO, Cheerleaders 3,4; Softball 2; Class officer 2; Pep squad 2; Homecoming committee 4; Twirp twirl committee 2; Junior prom committee 3; Traffic squad 2,3,4.

DEBORAH DITULLIO, Cheerleaders 3,4; French club 3; Field hockey 2; Pep squad 2; Homecoming committee 4; Office aide 2,3,4; Twirp twirl committee 2; Junior prom committee 3; Drama club 3; Traffic squad 2,3,4; Artfest 2,3; Booster club, PTL drive.

ROBERT DIXON

DEBBIE DOANE

CHARLES DOHERTY, Chess club 2,3,4; Creative writing club 4; Film club 3; Spartan chorale 2,4; Math team 3; Football 2,3,4; Baseball 2,3,4; Boys' state 3; Homecoming committee 4; Senior patrol 4; Intramural weightlifting 2,3,4; Minstrel show 3,4; Carnival ball 2,4.

CORRINE DOHERTY, Future secretaries' club 3; Yearbook 4.

CLARE DONAHOE, Future secretaries' club 3,4; Girls' glee club 2; Yearbook 4; Pep squad 2,3; Office aide 4.

JOSEPH DONAHUE, Football 4; Basketball 2,3,4.

PETER DONNELLY

WALTER DONNELLY, Chess club 3,4; Math team 3; National honor society 3,4; Football 2,3; Wrestling 4; Tennis 4 ;Yearbook 4; Varsity scholar 2,3,4.

ELIZABETH DORAN, French club 2; Future nurses' club 3,4; Spartan chorale 4; Majorettes 3,4; National honor society 3,4; Yearbook 4; Tennis 2,3,4; Varsity scholar 2,3,4; Pep squad 2,3; Homecoming committee 4.

GAIL DOUCETTE, Girls' glee club 2; Pep squad 2,3; Office aide 4.

JOSEPH DOUGHERTY, Football 2,3,4; Basketball 2.

DENISE DOWLING, Film club 3; French club 2; Future teachers' club 2; Majorettes 4; National honor society 3; Yearbook 4; Tennis 2,3,4; Varsity scholar 3; Pep squad 2,3; Senior class play 4; Senior tea 3.

PAMELA DREXLER, Cheerleaders 3; Creative writing club 3,4; Film club 3; French club 2; Girls' ensemble 3; Spartan chorale 2; Literary magazine 3,4; Newspaper 4; Yearbook 4; Gymnastics 2,3,4; Pep squad 2; Senior class play 4; Homecoming committee 4; Twirp twirl committee 2; Junior prom committee 3; Drama club 2,3,4; Spring play 3,4; Drama festival 2,3,4.

DENNIS DRISCOLL, Math team 3; Winter track 3; Spring track 2; Golf 3; Varsity scholar 2.

WILLIAM DRISCOLL

MARGARET DUFFY, Yearbook 4; Pep squad 2,3,4; Homecoming committee 4; Twirp twirl committee 2; Junior prom committee 3.

JOHN DUGAN, Chess club 4; Film club 3; Spartan chorale 4; Football 2,3,4; Basketball 2; Boys' state 3; Intramural weightlifting 2,3,4; Minstrel show 3,4; Carnival ball 4.

MARY JANE DUONOLO, Newspaper 2; Yearbook 4; Pep squad 2,3,4; Homecoming committee 4; Office aide 2,3,4; Twirp twirl committee 2; Junior prom committee 3; Co-ed volleyball 2,3,4; Senior prom committee 4.

NATHAN EMERSON, Boys' glee club 3,4; Chess club 3; Madrigal singers 3; Spartan chorale 3,4; Soccer 2,3,4; Winter track 2,4; Spring track 2,3,4; Yearbook 4; Co-ed volleyball 2,3,4.

JAYNE ENELLA

MARK EVANS, Chess club 2,3,4; Homecoming committee 4; Twirp twirl committee 2; Junior prom committee 3; Co-ed volleyball 2,3,4; Gym leader 3,4.

LINDA FALLICA, Encounter group 3,4.

THERESA FALLON, Yearbook 4; Field hockey 2,3,4; Basketball 2,3,4; Softball 2,3,4; Co-ed volleyball 3,4; Gym leader 3,4; Carnival ball 4.

DENISE FALZONE, Creative writing club 3; Future secretaries' 2,3, 4; Yearbook 4; Pep squad 2,3,4; Homecoming committee 4; Office aide 2,3,4; Twirp twirl committee 2; Junior prom committee 3; Traffic squad 3,4; Booster club drive 3,4.

THOMAS FENNELL

MARY FINNEGAN, Future secretaries' club 2,3,4; Pep squad 2,3,4; Homecoming committee 4; Office aide 2,3,4; Twirp twirl committee 2; Junior prom committee 3.

DEBORA FIORE, Cheerleaders 3,4; Yearbook 4; Basketball 2,3; Softball 2,3,4; Pep squad 2; Senior class play 4; Homecoming committee 4; Senior tea 3; Office aide 2,3; Twirp twirl committee 2; Junior prom committee 3; Co-ed volleyball 2,3,4; Booster club drive 2,3,4.

RICHARD FLORINO

KAREN FLYNN, Film club 3; Spartan chorale 4; Yearbook 4; Class officers 4; Pep squad 2,3,4; Senior class play 4; Homecoming committee 4; Senior tea 3; Office aide 2,3,4; Twirp twirl committee 2; Junior prom committee 3; Senior prom committee 4; Co-ed volleyball 2,3,4; Student exchange 4; Homeroom representative 2,3,4; Booster club drive 2,3,4.

DIANE FONTANA

TIMOTHY FORREST

SUSAN FOUGERE, Future secretaries' club 4; Girls' ensemble 3; Yearbook 4; Senior class play 4; Homecoming committee 4; Office aide 3,4; Library aide 2,3,4.

JOSEPH GAFFNEY

HERBERT GATTI, Creative writing club 4; Newspaper 4; Soccer 2,3,4; Homecoming committee 4.

RICHARD GEORGETTE, Chess club 2,3; Football 2,3,4; Winter track 2,3; Homecoming committee 4; Senior patrol.

GEORGINA GIBBONS

EDWARD GILL

KATHLEEN GILMARTIN, Choralettes 2; Future nurses' club 4; Girls' ensemble 3; Spartan chorale 4; Girls' glee club 2; Senior class play 4; Homecoming committee 4; Senior tea 3.

DEBRA GISONE, Twirp twirl committee 2; Traffic squad.

IRENE GOULD

JOAN GREEN, Cheerleaders 3; Girls' ensemble 3; Yearbook 4; Gymnastics 2,3,4; Homecoming committee 4; Senior tea 3; Gym leader 3; Co-ed volleyball 2,3,4.

KAREN GREENQUIST, Girls' glee club 2; Pep squad 3,4; Office aide 3; Twirp twirl committee 2; Drama club 2,3,4.

JEAN GUSSMAN, Future secretaries' club 2,3; Girls' glee club 2; Pep squad 3,4; Office aide 2,3; Twirp twirl committee 2; Junior prom committee 3; Drama club 2,3,4.

CONSTANCE HAGGERTY, Future secretaries' club 3,4; Creative writing club 3; Pep squad 2,3; Homecoming committee 4; Senior tea 3; Office aide 2,3,4; Twirp twirl committee 2; Junior prom committee 3; Tutor 4.

LAURA HAGINS.

JOHN HALCHAK

DIANE HANLON, Yearbook 4; Field hockey 2,3,4; Basketball 2; Softball 2; Pep Squad 2,3,4; Homecoming committee 4; Senior tea 3; Office aide 2,3,4; Twirp twirl committee 2; Junior prom committee 3; Traffic squad; Booster clug drive; P.T.L. aide.

DAWN HARDACKER, Future teachers' club 3,4; Spartan chorale 4; Yearbook 4; Pep squad 2,3,4; Homecoming committee 4; Twirp twirl committee 2; Junior prom committee 3; Graduation usher.

KATHLEEN HARRINGTON, Choralettes 2; Madrigal singers 3; Future nurses' club 3,4; Future teachers' club 2; Girls' ensemble 3,4; Spartan chorale 3,4; Newspaper 2,4; Yearbook 4; Pep squad 2,3; Senior class play 4; Homecoming committee 4; Senior tea 3; Spring play 3,4; Drama club 2,3,4; Carnival ball 2,3.

JOSEPH HARRISON

BRIAN HASLAM, Hockey 3,4.

THOMAS HAYWOOD, Chess club 2,3; Spartan chorale 3,4; National honor society 3,4; Basketball 2; Tennis 2,3,4; Varsity scholar 2,3,4; Homecoming committee 4; Junior prom committee 3; Senior patrol 4; Co-ed volleyball 2,3,4; Intramural hockey 2,3,4; Weightlifting 2,3,4.

LEO HERLIHY, Interact 4; Gym leader 4.

JOHANNA HERCOOK, Choralettes 2; Spartan chorale 3,4; Newspaper 2; Girls' glee club 3.

CATHY HILLMAN, Future teachers' club 3,4; Girls' glee club 2; Pep squad 2,3,4; Senior class play 4; Senior tea 3.

ELAINE HODSON, French club 2; Newspaper 4; Yearbook 4; Basketball 2; Softball 3,4; Senior Class play 4; Homecoming committee 4; Co-ed volleyball 3,4; Gym leader 4.

EDWARD HOLMES, Chess club 4; Film club 3; Interact 4; Math team 3; Newspaper 3; Science club 2,3,4; Yearbook 4; Senior class play 4; Homecoming committee 4; Junior prom committee 3; Drama club 3; Carnival ball.

RONALD HOPKINS, Chess club 2; Football 2,3; Winter track 2,3,4; Co-ed volleyball 2,3,4; Intramural soccer 3; Intramural gym hockey 2,3,4; Intramural weightlifting 2,3; Gym leader 3,4; Senior patrol 4.

ELLEN HOSIER

ROBERT HOUGHTON, Chess club 2,3; Football 2,3,4; Winter track 2; Baseball 2.

WILLIAM HURCOMBE

JANET HYNES

LINDA HYNES

SAMIR JABER

CHRISTINE JACKSON, Future secretaries' club 3; Pep squad 3.

ROBERT JACKSON, Boys' glee club 2,4; Film club 3; Spartan choral 3,4; Interact 2,3,4; Latin club 4; Newspaper 4; Carnival ball 2,3,4; Yearbook 4.

MARY JAMIESON, Cheerleaders 3,4; Newspaper 2; Yearbook 4; Field hockey 2; Pep squad 2; Homecoming committee 4; Twirp twirl committee 2; Junior prom committee 3.

JANICE JESPERSON, Future teachers' club 3; Yearbook 4; Pep squad 3; Homecoming committee 4; Senior tea 3; Gym leader 4.

KATHLEEN JONES, Computer room 2,3,4.

JOHN JOYCE

CLARE KEEFE, Future teachers' club 3,4; Girls' glee club 4; Yearbook 4; Pep Squad 2,3,4; Senior class play 4.

SUSAN KEHOE, Girls' glee club 2,3; Yearbook 4; Student council 3; Pep squad 2,3; Senior tea 3; Office aide 2; Twirp twirl committee 2; Junior prom committee 3; Traffic squad.

CHRISTINE KELLY

STEPHEN KELLY, Interact 3; Soccer 2,3,4; Golf 3; Class officer 4; Homecoming committee 4; Junior prom committee 3; Graduation usher.

LORRAINE KESSLER

MARGARET KIRK, Future secretaries' club 3; Basketball 2,3,4; Student council 4; Pep squad 2,3,4; Homecoming committee 4; Senior tea 3; Office aide 2,4; Twirp twirl committee 2; Traffic squad; Homeroom representative 2,4; Booster club 2,4; P.T.L. aide; Graduation marshall.

SUSAN KLANE, Literary magazine 4; National honor society 4.

SHARON KRIVATCH, Future secretaries' club 4; Girls' ensemble 4; Senior class play 4; Drama club 4.

ROBERT KWIATKOWSKI, Newspaper 4; Soccer 2,3,4; Basketball 2,3,4; Student council 4; Junior prom committee 3; Graduation usher 3.

JOAN LACROIX

JACK LAMATTINA

ROBERT LANG, Film club 3; Boy's glee club 4; Spartan chorale 2,4; Interact 3; Latin club 2,3; Yearbook 4; Carnival ball 1,2,3,4.

RICHARD LANIGAN

DENISE LARACY, Yearbook 4; Softball 2,3,4; Pep squad 4; Homecoming committee 4.

MARY ANN LAURETTI

DAN LAWLESS

JEAN LAWLESS, Field hockey 3; Softball 2,3; Twirp twirl committee 2; Drama club 2.

MARY LAWLESS, Future secretaries' club 4; Future teachers' club 2,3; Yearbook 4; Homecoming committee 4; Senior tea 3.

MICHELE LEBEAU, Yearbook 4.

WILLIAM LECCESE

RICHARD LEE

DENISE LEPAGE

JOHN LESPASIO, Cross-country 3,4; Basketball 3,4; Baseball 3.

CARL LOCONTE

KATHY LOGAN, Chess club 2; Future nurses' club 2; Girls' glee club 3; Yearbook 4; Pep squad 2,3; Junior prom committee 3.

PAUL LOUNSBURY, Chess club 2,4; Interact 2,3,4; Math team 3,4; Newspaper 4; Science club 2,3,4; Yearbook 4; Senior class play 4.

ELLEN LUSAS, Future nurses' club 3,4; Girls' glee club 3; Yearbook 4; Softball 2; Pep squad 2,3; Senior class play 4; Senior tea 3.

SUSAN LUTI, Senior tea 3.

MARILYN MACDONALD, Office aide 3,4; Work study 3,4.

WAYNE MACHENRY, Interact 2; Football 2,3; Hockey 2,3,4; Baseball 2; Twirp twirl committee 2; Presidential Physical Fitness 4.

ANN MACSWEENEY, Yearbook 4; Pep squad 2,3,4; Pals' club 2.

KATHLEEN MAGUIRE, Future nurses' club 2,3,4; Girls' ensemble 3,4; Spartan chorale 4; Girls' glee club 3; Pep Club 3,4; Carnival ball 3,4; Spring concert 3,4.

MARCIA MAHAN, Basketball 2.

BARBARA MAHONEY, Future teachers' club 2,3,4; Yearbook 4; Pep squad 2,3,4; Library aide 4; Homecoming committee 4.

JOHN MAHONEY

MARY MAHONEY, Senior tea 3.

MAUREEN MAHONEY, Choralettes 2; Madrigal singers 3; Future teachers' club 2; Girls' ensemble 3,4; Spartan chorale 3,4; Girls' glee club 2; Spring concert 2,3,4; Carnival ball 3,4.

LINDA MANDEVILLE, Distributive education club 4.

THOMAS MANNING, Chess club 4; Science club 3; Yearbook 4; A.V. Staff 3,4.

JOHN MARGARITA, Chess club 2,3,4; Interact 2; Football 2,3,4; Basketball 2,3; Math team 2.

PETER MARROCHELLO

DANIEL MARSHALL, Chess club 2,3,4; Football 2,3,4; Hockey 2,3,4; Homecoming committee 4.

RITA MARSHALL, Future secretaries' club 2,3; Computer room; Office aide 3,4.

DONNA MARZINO, Office aide 2,3,4; Girls' glee club 3.

RONALD MAZZOTTA, Soccer 2,3,4.

JEAN MCCARTHY, Yearbook 4; Pep squad 2,3,4; Senior tea .

KAREN MCCARTHY

ELEANOR MCCLUSKEY, Future teachers' club 3; Yearbook 4; Pep squad 2,3; Homecoming committee 4; Twirp twirl committee 2; Homeroom representative 4; Guidance aide 2,4.

CAROL MCGRATH, Future secretaries' club 3; Gymnastics 2; Homeroom representative 2,3; Office aide 2,3.

NANCY MCKEE

MICHAEL MCKENNA

PHILIPH MCLAUGHLIN, Chess club 2,3,4; Football 2,3,4; Basketball 2,3,4.

KENNETH MCLELLAN

SUSAN MCNULTY, French club 2; Future teachers' club 4; National honor society 4; Field hockey 2,3,4; Basketball 4; Softball 2,3,4; Varsity scholar 2,3; Pep Squad 2,3,4; Booster club drive 2,3,4; Gym leader 4; Co-ed volleyball 3,4.

THOMAS MCVARISH, Latin club 2; National honor society 4; Newspaper 4; Varsity scholar 2,3; Senior class play 4; Homecoming committee 4; Junior prom committee 3; Drama club 2,3,4.

LESLIE MEAGHER

RITA MEUSE

SANDRA MILLER, Basketball 2; Pep squad 2; Homecoming committee 4; Office aide 3,4; Twirp twirl committee 2.

JOHN MITCHELL

FREDERICK MORIN

WILLIAM MORLEY, Football 2; Basketball 3,4.

MARYANN MORRISON

PAUL MORRISON, Chess club 2,3,4; Creative writing club 2; Math team 3; Science club 3; Varsity scholar 2.

BARBARA MORTON, Future teachers' club 4; Pep squad 2,3.

PAUL MUELLER

ANTHONY MUNAFO

EDWARD MURPHY

ANNE MYSERIAN, French club 2; Orchestra 2,3,4.

JOSEPHINE NESTOR, Cheerleaders 4; Gymnastics 3,4; Yearbook 4; Newspaper 2; Pep squad 2,3; Homecoming committee 4; Twirp twirl committee 2; Junior prom committee 3.

MICHAEL NEWCOMB

STEPHEN NICHOLS, Hockey 2,3; Wrestling 4; Gym leader 3,4.

JOANNE NIESTEPSKI, Choralettes 2; Girls' ensemble 3,4; Spartan chorale 3,4; Literary magazine 4; Girls' glee club 2; Homecoming committee 4; Spring concert 2,3,4; Carnival ball 3,4.

MARY O'BRIEN, Future teachers' club 4; Softball 2,3,4.

BRIAN O'DONNELL, Film club 3; Spartan chorale 2,3,4; Football 2,3,4; Basketball 2,3,4; Outward bound; Carnival ball 2,3,4.

PAT O'DONNELL

JAMES OLSEN

DANIEL O'MELIA, Football 2.

KAREN O'MELIA, Yearbook 4; Pep squad 2,3,4; Homecoming committee 4; Office aide 3,4.

KATHLEEN O'NEIL, Cheerleaders 3; Newspaper 2; Yearbook 4; Pep squad 2,4; Homecoming committee 4; Twirp twirl committee 2; Homeroom representative 4; Gym leader 4.

DANIEL O'NEILL, Chess club 2.

STEVEN O'NEILL, Chess club 3,4; Film club 3; National honor society 3,4; Football 2,3,4; Baseball 2,3,4; Yearbook 4; Varsity scholar 2,3,4; Senior class play 4; Homecoming committee 4; Junior prom committee 3; Drama club 3, 4.

JACK ORAM, Chess club 3,4; National honor society 3,4; Soccer 2,3,4; Hockey 2,3,4; Yearbook 4; Varsity scholar 2,3,4; Outward bound 4; Rathyon explorer club 3,4.

THOMAS O'TOOLE, Chess club 2,3,4; Hockey 2,3,4.

DANIEL PALERMO, Chess club 3; Spring track 2,3.

VIRGINIA PALERMO

KENNETH PALUMBO, Basketball 2,3,4.

THOMAS PALUMBO, Boys' glee club 2,4.

JANICE PARKER

CARLOS PEREZ

DEBERA PINATO, Future secretaries' club 3,4; Majorettes 4; Basketball 2; Pep sqaud 2,3; Homecoming committee 4; Senior tea 3; Office aide 2,3,4; Twirp twirl committee 2; Junior prom committee 3.

PAUL PIZZANO, Football 2.

RAYMOND POWERS, Football 2,3; Baseball 2,3,4.

VINCENT PUGLISI, Band 4.

KENNETH PURINGTON

ROBERT QUIQLEY, Boys' glee club 2,4; Chess club 2,3,4; Madrigal singers 3; Spartan chorale 2,3,4; Football 2,3; Spring track 2,3,4.

NANCY REAGAN, Choralettes 2; Future teachers' club 2,3,4; Girls' ensemble 3,4; Spartan chorale 3,4; Majorettes 3,4; Girls' glee club 2; Yearbook 4; Tennis 2,3,4; Senior class play 4; Homecoming committee 4; Senior tea 3; Office aide 2; Drama club 3,4; Gym leader 3,4; Carnival ball 3,4; Spring concert 3,4.

DEBRA REINOLD, Future secretaries' club 2,3,4; Girls' glee club 2,3; Field hockey 2; Pep squad 2,3,4; Office aide 4; Junior prom committee 3.

JOHN REINOLD, Co-ed volleyball 2,3,4; Intramural soccer 3,4.

JEANNETTE RELLO

DENISE RICHARD

JANE RICHMOND, Pep squad 2,3,4; Senior class play 4; Senior tea 3.

GREGORY RISKA, Interact 2,3,4; National honor society 4; Soccer 2,3,4; Golf 4; Wrestling 4; Yearbook 4; Varsity scholar 3,4; Student council 3; Boys' state 3.

DANIEL RIVERA

CHARLES ROCKWOOD, Student Council 3.

STEVEN ROLLI, Chess club 2,3,4; Football 2,3,4; Hockey 2,3,4.

JANE ROMANO, Choralettes 2; French club 2; Future teachers' club 2,3,4; Girls' ensemble 3,4; Spartan chorale 3,4; Girls' glee club 2,3,4; Yearbook (sub-editor) 4; Varsity scholar 2,3; Pep squad 2,3,4; Senior tea 3; Office aide 3; Tutor 2.

DEBRA ROWE, Office aide 3; P.T.B. 2,3,4.

STEVEN RUBNER

JOHN RUSSELL, Soccer 2,3; Hockey 2,3,4.

KATHLEEN RUSSELL, French club 2; Pep squad 3; Senior class play 4; National honor society 4.

BONNIE RUSSO, Latin Club 2.

WALTER SACCO, Soccer 3,4; Basketball 2; Homecoming committee 4; Senior patrol; Intramural soccer; Co-ed volleyball; Graduation marshall 3.

MARTHA SALONEN, Field hockey 2,3,4; Softball 2.

ROBERT SALTZMAN, Cross-country 3,4; Winter track 3,4; Spring track 3,4; Senior patrol; Intramural hockey 2,3.

BARBARA SAVELO, Majorettes 3, Capt. 4; Yearbook 4; Basketball 2,3; Pep squad 2; Homecoming committee 4; Senior tea 3; Junior prom committee 3; Gym leader 3,4; Co-ed volleyball 3,4; P.T.L. drive 3,4; Graduation usher 3.

JULIE SCALLEY, Cheerleaders 3, co-capt. 4; Class officer 2,4; Pep squad 2; Homecoming committee 4; Senior tea 3; Office aide 4; Twirp twirl committee 2; Junior prom committee 3; P.T.L. drive 3,4; Co-ed volleyball 2, 3; Graduation usher 3; Artfest; Traffic 3,4.

THERESA SCULLIN, Future nurses' club 3; Basketball 2; Pep squad 2.

FREDERICK SELLARS, Yearbook 4; Gym leader.

ELLEN SEREDA

DEBRA SHATTUCK

JOYCE SHAUGHNESSY, Band 4; Choralettes 2; Madrigal singers 4; Girls' ensemble 3,4; Spartan chorale 3,4; Orchestra 2,3,4; Girls' glee club 2,3,4; Pep squad 3; Senior class play 4; Greater Bostonians 4; All-district chorus 4; Twirp twirl committee 2.

CAROL SHEEHAN, Yearbook 4; Varsity scholar 3; Pep squad 4.

DEBORAH SHEETS, Choralettes 2; Spartan chorale 3.

SUSAN SHELDON, Future secretaries' club 2,3; Yearbook 4; Basketball 2,3; Pep squad 2,3,4; Homecoming committee 4; Office aide 2,3,4; Twirp twirl committee 2; Junior prom committee 3.

ROBERT SIRIGNANO

GEORGE SMITH, Soccer 2,3,4; Baseball 2,3,4; Homecoming committee 4.

JEFFREY SMITH

KEVIN SMITH, Hockey 3; Homecoming committee 4; Junior prom committee 3; Homeroom representative 2,3.

HERBERT SPECK

JANET SPENCER, Film club 3; French club 2; Future teachers' club 3,4; Girls' ensemble 3; Spartan chorale 4; National honor society 3,4; Yearbook 4; Tennis 2,3; Varsity scholar 2; Pep squad 2,3,4; Girls' state 3; Senior tea 3; Office aide 4; Booster club drive 2,3,4; Gym leader 4; Pals' club 3.

IRENE ST. AMAND, P.T.B. 2,3,4.

PATRICIA ST. GEORGE, French club 2; Yearbook 4; Field hockey 2,3; Pep squad 2,3,4; Homecoming committee 4; Office aide 2,3,4; Twirp twirl committee 2; Junior prom committee 3.

ARTHUR STEPHENSON, National honor society 4; Newspaper 4; Varsity scholar 2,3,4; Student council 3; Class officer 3,4; Drama club 4; Graduation usher 3.

GERALD STEVENSON, Cross-country 2,3,4; Winter track 2,3,4; Spring track 2,3,4; Gym leader 4.

GEORGE STIMPSON

DANIEL STONE

DAVID STONE

MARTHA STONE, Film club 3; French club 2; National honor society 3,4; Yearbook 4; Varsity scholar 2,3; Pep club 2,3; Co-ed volleyball 3; Graduation usher 3; Pals' club 2,3,4; Drama club 3,4; Elementary substituting 4.

DAVID SULLIVAN, Spring track 2.

JOHN SULLIVAN, Boys' glee club 2,3,4; Chess club 2,3; Spartan chorale 3,4; Football 2,3,4; Basketball 2; Baseball 2,3,4; Homecoming committee 4; Weightlifting 2,3,4.

ROBERT SULLIVAN, Chess club 2,3,4; National honor society 3,4; Newspaper 3, editor 4; Golf 2,3,4; Varsity scholar 2,3,4; Student council 4; Homecoming Committee 4; Junior prom committee 3; Drama club 3,4; Graduation usher 3.

ELLEN SURDAM, Future teachers' club 4; Majorettes 4; Field hockey 3; Basketball 2,3,4; Softball 2,3,4; Homecoming committee 4; Senior tea 3.

CAROL SURETTE

ROBERT SWEENEY

MICHAEL SWEET, Football 2,3,4; Hockey 2; Mixed chorus 2; Weightlifting 2.

PAMELA SWEETSER, Choralettes 2; Future secretaries' club 3,4; Girls' ensemble 3,4; Spartan chorale 3,4; Yearbook 4; Pep squad 3; Senior class play 4; Guidance aide 2,4.

MICHAEL SZLOCH, Chess club 2,3; Soccer 2,3, Capt. 4; Co-ed volleyball 2,3,4; Gym leader 3; Intramural soccer 3; Homecoming committee 4; Twirp twirl committee 2.

CARL TAGLIAMONTE, Football 2; Winter track 2; Spring track 2; Gym leader 3,4; Intramural soccer 3,4; Co-ed volleyball 2,3,4.

JOHN TAMBURRINI, Hockey 2,3,4; Varsity scholar 3.

KENNETH TARR, Interact 2,3,4; Soccer 3; Basketball 2; Yearbook 4.

WALTER TEAL, Chess club 4; Creative writing club 4; Interact 2,3,4; Literary magazine 4; National honor society 4; Yearbook 4; Wrestling 4.

DOUGLAS THAYER, Chess club 3,4; Spartan chorale 3,4; Newspaper 4; Football 2,3,4; Spring track 3; Homeroom representative 4; Wrestling 4.

CHERYL THEROUX, Choralettes 2; Madrigal singers 3; Future secretaries' club 3,4; Girls' ensemble 3,4; Spartan chorale 3,4; Newspaper 2; Girls' glee club 2; Pep squad 2; Gym leader 4.

ROSEMARY THOMAS, Workstudy 3,4.

CHARLES THOMPSON

VIRGINIA THOMPSON, Future teachers' club 4; Newspaper 2; Yearbook 4; Pep squad 2,3,4; Pals' club 3,4.

STEPHEN THORLEY

SYLVIE THORY, Future secretaries' club 4; Newspaper 4; Tennis 4.

JOSEPH TITCOMB, Chess club 3,4; Hockey 2,3,4; Homecoming committee 4; Junior prom committee 3.

FRANK TORTORICI, Chess club 2,3; Interact 2,3; Soccer 3,4; Football 2; Gym leader 3,4; Co-ed volleyball 2,3,4; Intramural soccer 3.

MARGARET TROIANO, Choralettes 2.

NEIL TROTTA, Baseball 2,3,4.

ROSE TROVATO, Cheerleaders 3,4; Choralettes 2; Madrigal singers 3; Girls' glee club 4; Yearbook 4; Gymnastics 2,3; Homecoming committee 4; Senior tea 3; Junior prom committee 3.

JANICE TUCKER, Latin club 3.

DIANA VALENTE, French club 2; Future teachers' club 2,3,4; Girls' ensemble 3,4; Literary magazine 4; National honor society 4; Varsity scholar 2,3; Pep squad 3; Senior class play 4; Homecoming committee 4; Drama club 3; Tutoring 2,3,4; Spring concert 3,4; Carnival ball 4.

IRENE VALENTI, Film club 3; French club 2; Girls' ensemble 3,4; Spartan chorale 4; Latin club 2,4; National honor society 4; Yearbook 4; Varsity scholar 2,3; Student council 3; Pres. 4; Girls' state 3; Senior class play 4; Homecoming committee 4; Senior tea 3; Twirp twirl committee 2; Junior prom committee 3; Drama club 2,3,4; Tutoring 3; Youth commission 4; Co-ed volleyball 2,3; Student rights and responsibilities committee 4.

MICHAEL VAUGHAN, Hockey 2,3,4; Homecoming committee 4.

RAJKO VESKOVIC

ELAINE VILLERS

DAVID VISOCCHI, Hockey 2.

WILLIAM WALCZAK, Chess club 2,3; Spartan chorale 2,3,4; Interact 2; Football 2,3,4; Baseball 2,3,4.

THOMAS WALKER

FRANK WALSH, Football 2.

DORIS WARD, Office aide 3; P.T.B. 2,3,4; Workstudy.

WILLIAM WEISSE, Hockey 4.

PAUL WESOLOWSKI, Chess club 2,3; Football 2,3; Spring track 2; Homecoming committee 4; Co-ed volleyball; Gym leader 3,4; Intramural soccer.

ERIKA WEST, Office aide 3,4.

CHERYL WHITCOMB, Varsity scholar 2,3; National honor society 4; Pep squad 2; Junior prom committee 3.

DENNIS WILK, Chess club 2; Hockey 3; Homecoming committee 4.

SARA WILLETT, Library aide.

DAVID WITHROW

PATRICIA WOODS

MILDRED YORK, Orchestra 2,3,4.

MATT ZAITCHIK, Boys' glee club 2; Spartan chorale 2,3; National honor society 4; Basketball 2,3; Baseball 2; Tennis 3,4; Varsity scholar 2,3,4; Student council 2,3; Boys' state 3; Greater Bostonians 2,3.

Our Days of Future Past

is grateful to

Editors

Walter Donnelly
Brian Connolly
Karen Flynn
Jane Romano
Elaine Cunniff
Gerry Crocker
Greg Riska
Janet Spencer
Walter Teal

Photography

Steve O'Neill
Ed Holmes

Jack - of - all - Trades

Rosa Card
Nancy McKee
Elaine Hodson
Mary Ann Morrison

Poetry

Sue Kehoe

Art Work

Cathy Cugini
Pam Drexler
Kathy Logan
Martha Stone

Advisor

Mrs. Schrock

N
353.974
St72o
1973

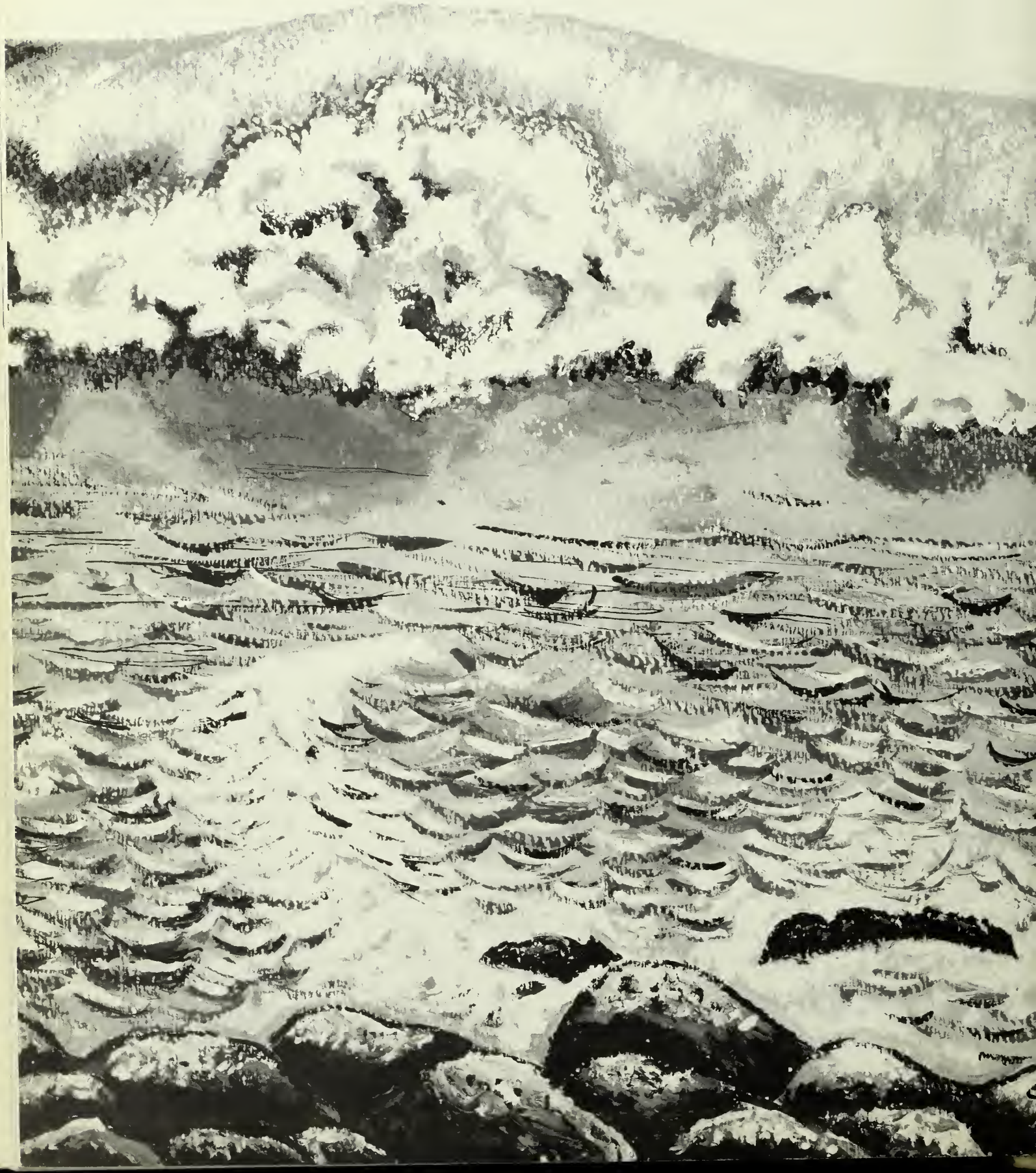

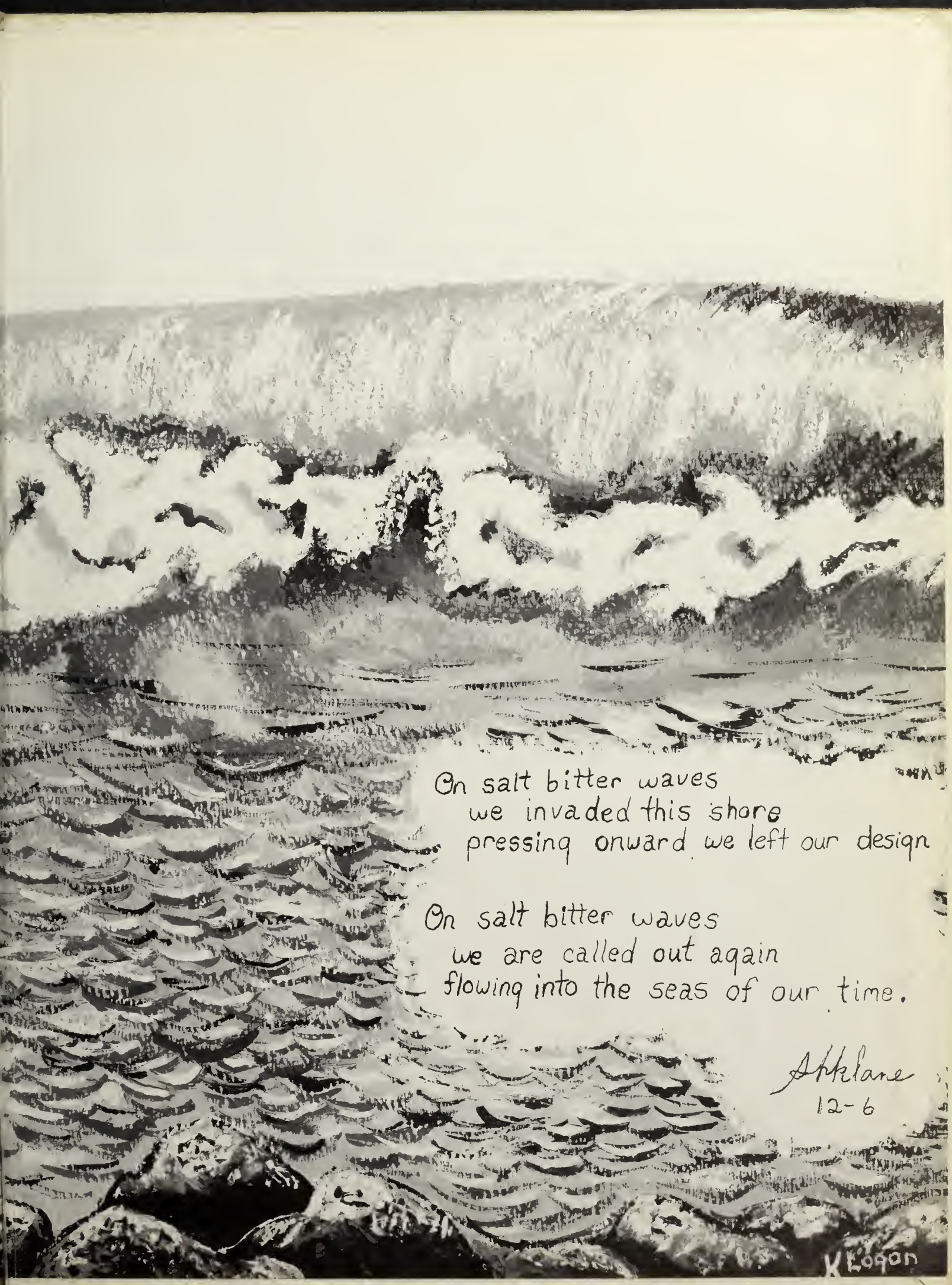
On salt bitter waves
we invaded this shore
pressing onward we left our design
On salt bitter waves
we are called out again
flowing into the seas of our time.
Akklane
12-6
K Logan